

W8756 APACHE DRIVE, WILD ROSE, WI, 54984

<https://www.adashunjones.com>

W8756 APACHE
Drive, Wild Rose,
WI, 54984



\$214,900

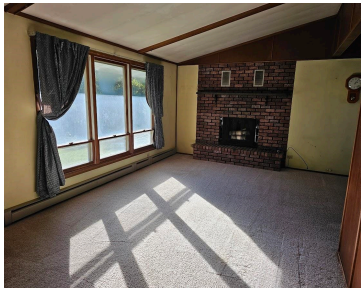

Come take a look at this home on 5 acres. Carpets have just been professionally cleaned. Fireplace in the living room, cathedral ceiling. One bedroom has laundry added for first floor laundry. Large yard, space for a garden. Full basement for you to finish off how you would like. Home has a shared well. Needs...

• 1344 sq ft



Karen
First Weber, Inc.

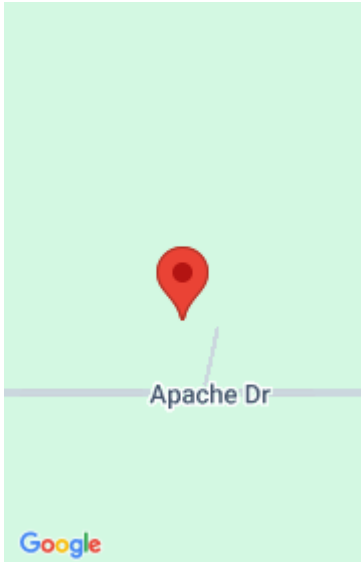

Features

Price per sq ft: \$126.49

Lot Size, acres: 5

For Sale or Rent: For Sale

Architectural Style: Ranch

GarageYN: No

Heating: Varies by Unit, Radiant, Zoned

PoolPrivateYN: No

Lot Features: Rural - Not Subdivision

Amenities: Range, Range/Oven, Refrigerator

Water Source: Private

Tax Amount: \$2,134

Area, sq ft: 1,344 sq ft

Year built: 1975

Garage Spaces: 2

Parcel Number: 028-02124-0300

AttachedGarageYN: No

FireplaceYN: No

ExteriorFeatures: Storage Shed

Features: At Least 1 Bathtub, Formal Dining, One, Pellet Stove, Vaulted Ceiling, Vaulted Ceiling(s)

Above Grade Finished Area, sq ft: 1344

Sewer: Septic Mound

Room Sizes

Main Level Bedroom 1 12x13 Bedroom 2 9x16 Bedroom 3 12x10 Bedroom 4 14x9 Formal Dining Room 12x12 Kitchen 8x15 Living Or Great Room 12x20

Building Details

NewConstructionYN: No

Exterior Material: Storage Shed, Vinyl, Vinyl Siding

Basement: Full

Parking: Attached

Agent Details

Agent Full Name: Karen Tschurwald

Agent Email: karen.tschurwald@firstweber.com