

9928 ESPY ROAD, LA GRANGE, WI, 54660  
https://www.adashunjones.com

9928 Espy Road, La  
Grange, WI, 54660

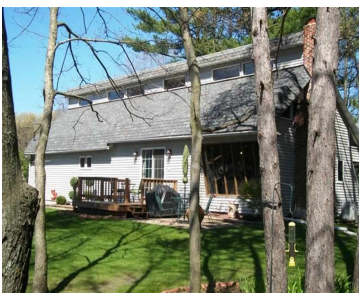

\$183,600

UNIQUE - OWN YOUR OWN RETREAT! MOVE-IN READY! DESCRIBES THIS COUNTRY HOME!! BEAUTIFUL SETTING WITH MATURE LANDSCAPING AND A LARGE POND!! WATCH DEER AND OTHER WILDLIFE VISIT YOUR POND AND YARD. CUSTOM CABINETS, VAULTED CEILING, TONGUE & GROOVE KNOTTY PINE, CEDAR TRIM, 6 PANEL DOORS, BRICK WOOD-BURNING FIREPLACE, PATIO DOORS. FIRE-PIT, ASPHALT DRIVEWAY. 12×16 EXTRA...

- 3 beds
- 2 baths
- Res
- Sold
- 2388 sq ft



**Peggy Kohnhorst**  
Century 21 Gold Award Homes LLC

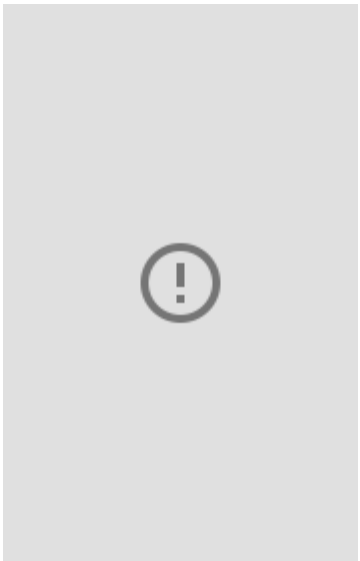

---

## Features

**GarageYN:** No

**FireplaceYN:** No

**Features:** Breakfast Bar,Kitchen Island,Lower Level,Pantry,Vaulted Ceiling(s),Wood Burning

**Below Grade Finished Area, sq ft:** 840

**Tax Amount:** 3231

**AttachedGarageYN:** No

**PoolPrivateYN:** No

**Above Grade Finished Area, sq ft:** 1548

**Tax Year:** 2013

**Inclusions:** All window coverings

---

## Amenities

**Waterfront available:** No

**Water Source:** Well

**Cooling:** Central Air

**Sewer:** Private Sewer

---

## Building Details

**NewConstructionYN:** No

**Basement:** Full

**Parking:** Garage Door Opener,Paved

**Heating:** Forced Air, Natural Gas

**Exterior material:** Brick,Stone,Vinyl Siding

---

## Agent Details

**Agent Full Name:** Peggy Kohnhorst

**Agent Email:** pegkohnhorst@cbrivervalley.com