

992 THOMAS TRAIL, WAUPACA, WI, 54981-0000

https://www.adashunjones.com

992 THOMAS Trail,
WAUPACA, WI,
54981-0000

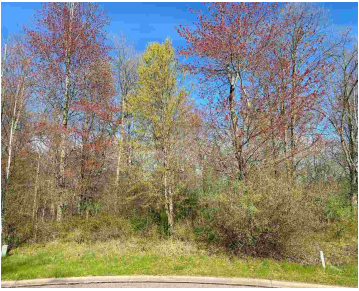
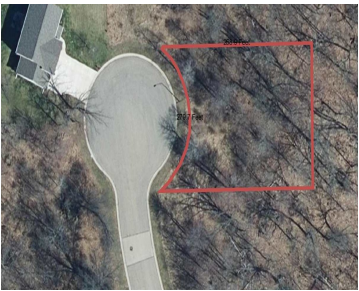

Swan Ridge Estates BEST premium building lot nestled in the end of the Cul De Sac with all city services at ready to go. This ideal building lot offers excellent road frontage and a great buildable footprint for your dream home to be created. This lot has already been improved with the Waupaca City sewer...

- Land
- Residential,Vacant Land/Acreage
- Closed



Bob
United Country-Udoni & Salan Realty

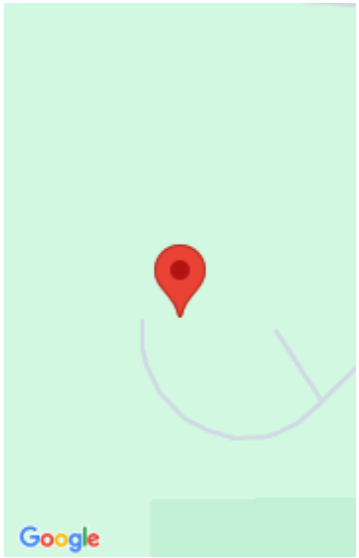

Features

GarageYN: No

AttachedGarageYN: No

FireplaceYN: No

PoolPrivateYN: No

Lot Features: Cul-De-Sac, Level, Rural - Subdivision, Wooded

Utilities: All Underground, Cable Available, Electricity Available, High Speed Internet, Gas

Tax Amount: 269.65

Amenities

Waterfront available: No

Water Source: Municipal/City, Water Lateral in Road

Sewer: Municipal Sewer, Other, Sewer Lateral to Lot Line

Building Details

NewConstructionYN: No

Agent Details

Agent Full Name: Bob Steidl

Agent Email: bobsteidl55@gmail.com