

# 980 MANCEL LANE, GREEN BAY, WI, 54304-4425

<https://www.adashunjones.com>

980 MANCEL Lane,  
GREEN BAY, WI,  
54304-4425



**\$329,900**

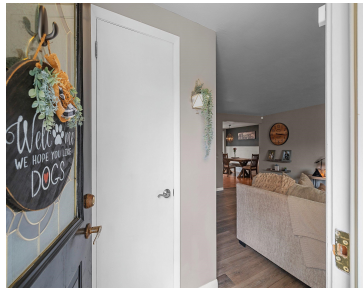

0.8 mile from Lambeau Field with peekaboo view of the Big G on Lambeau from your kitchen sink or backyard! Imagine being close enough to hear the roar of the Packer faithful on a Sunday afternoon! Enjoy entertaining in the fenced in back yard featuring a Large patio, beautiful pergola, and great storage shed! Inside...

• 1821 sq ft



**Lisa**  
Coldwell Banker Real Estate Group

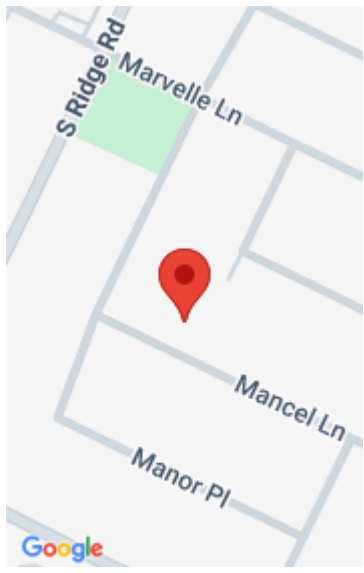

---

## Features

**Price per sq ft:** \$181.16

**Lot size, sq ft:** 9040 acres

**Year built:** 1962

**Garage Spaces:** 2

**Parcel Number:** VA-273-K-8

**AttachedGarageYN:** No

**Cooling:** Central Air

**PoolPrivateYN:** No

**Amenities:** Dishwasher, Electric Dryer, Electric Range, Microwave, Refrigerator, Washer

**Below Grade Finished Area, sq ft:** 529

**Sewer:** Public Sewer

**Area, sq ft:** 1,821 sq ft

**Lot Size, acres:** 0.2

**For Sale or Rent:** For Sale

**Architectural Style:** Contemporary

**GarageYN:** No

**Heating:** Forced Air

**FireplaceYN:** No

**Features:** None

**Above Grade Finished Area, sq ft:** 1292

**Water Source:** Public

**Tax Amount:** \$3,032

---

## Room Sizes

Main Level Bedroom 1 11x11 Bedroom 2 13x11 Bedroom 3 11x09 Kitchen 09x12 Living Room 14x19 Dining Room 09x13 Lower Level Family Room 43x11

---

## Building Details

**NewConstructionYN:** No

**Basement:** Full,Partial Fin. Contiguous,Sump Pump

**Exterior Material:** Brick, Vinyl Siding **Parking:** Attached, Garage Door Opener

---

## Agent Details

**Agent Email:** teamstimpson@coldwellhomes.com

---

# Open House

05/09/26 14:00 to 15:30