

970 MANOR DRIVE, NEENAH, WI, 54956

https://www.adashunjones.com

970 MANOR Drive,  
NEENAH, WI, 54956

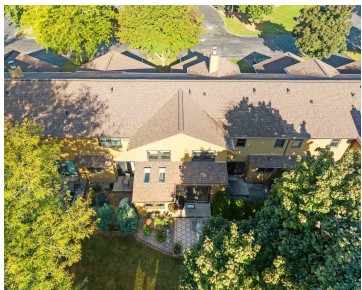
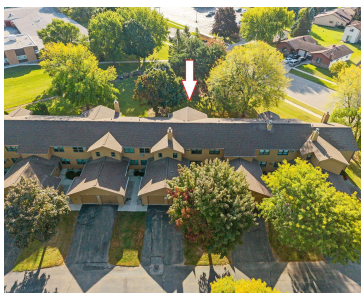

Beautifully updated 2 Story condo with space, style, and modern touches throughout! Main floor features a great room with wood-burning fireplace, formal dining, family room with patio access, and a stunning kitchen with granite counters, stainless appliances, and breakfast nook. Guest half bath also on main. Upstairs offers a spacious primary suite with walk-in closet...

- 3 beds
- 3 baths
- Residential
- Condo,Condominium
- Active
- 1743 sq ft



**Linda**  
Coldwell Banker Real Estate Group



---

## Features

**GarageYN:** No

**FireplaceYN:** No

**Features:** One,Wood Burning

**Tax Amount:** 3438.04

**Exclusions:** Sellers personal property.

**AttachedGarageYN:** No

**PoolPrivateYN:** No

**Above Grade Finished Area, sq ft:** 1743

**Inclusions:** Range, refrigerator, dishwasher, microwave, washer, dryer, bathroom mirrors, window treatments, garage remote.

---

## Amenities

**Waterfront available:**  
No

**Amenities:** Dishwasher,Dryer,Microwave,Range,Refrigerator,Washer

**Water Source:** Public

**Sewer:** Public Sewer

---

## Room Sizes

| Room type          | Dimensions | Level |
|--------------------|------------|-------|
| Bedroom 1          | 17x12      | Upper |
| Bedroom 2          | 15x11      | Upper |
| Bedroom 3          | 12x11      | Upper |
| Family Room        | 14x14      | Main  |
| Formal Dining Room | 14x11      | Main  |
| Kitchen            | 9x14       | Main  |
| Living Room        | 21x12      | Main  |

## Building Details

**NewConstructionYN:** No  
**Exterior material:** Shake Siding

**Heating:** Wall Unit(s)  
**Parking:** Attached

## Agent Details

**Agent Full Name:** Linda A Sanderfoot  
**Agent Email:** lsanderfoot@coldwellhomes.com