

950 SPRINGFIELD DRIVE, DE PERE, WI, 54115-7661

https://www.adashunjones.com

950 SPRINGFIELD
Drive, DE PERE, WI,
54115-7661



\$519,900

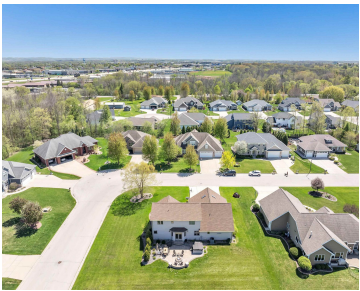

This open concept, 1.5 story home is located in the W. DePere School district. With an all-brick front, 3.5 car insulated garage w/ basement access, you will love everything it offers! Large 2 story great rm w/ gas FP, lots of natural light & open staircase. Spacious kitchen/dinette w/ a center island, walk-in pantry &...



Jill
Coldwell Banker Real Estate Group



Jessica
Coldwell Banker Real Estate Group

- 4 beds
- 4 baths
- Residential
- Residential,Single Family Residence
- Active
- 3531 sq ft

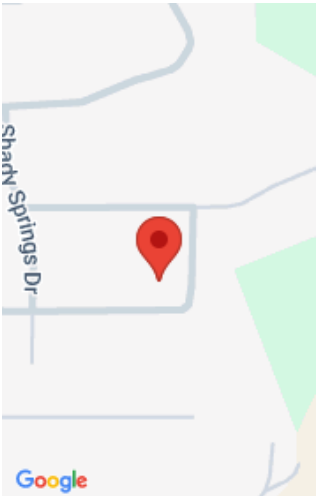

Features

GarageYN: No

FireplaceYN: No

ExteriorFeatures: Sprinkler System

Above Grade Finished Area, sq ft: 2614

Tax Amount: 5111.57

Exclusions: Seller's personal property, tv mounts.

AttachedGarageYN: No

PoolPrivateYN: No

Features: At Least 1 Bathtub,Breakfast Bar,Central Vacuum,Gas,Kitchen Island,One,Pantry,Vaulted Ceiling(s),Walk-in Closet(s),Walk-in Shower

Below Grade Finished Area, sq ft: 917

Inclusions: Range/oven, refrigerator, dishwasher, microwave, disposal, hot tub (2020). water softener, ring doorbell, sprinkler system, washer & dryer.

Amenities

Waterfront available: No

Amenities: Dishwasher,Disposal,Refrigerator

Sewer: Public Sewer

Cooling: Central Air

Water Source: Public

Room Sizes

Room type	Dimensions	Level
Bedroom 1	15X15	Main
Bedroom 2	12X12	Upper
Bedroom 3	13X12	Upper
Bedroom 4	22X13	Upper
Family Room	17X16	Lower
Kitchen	27x15	Main
Living Room	20x15	Main
Other Room	16x8	Main
Other Room 2	21x10	Lower
Other Room 3	15X13	Lower

Building Details

NewConstructionYN: No

Basement: Finished,Full,Sump Pump

Exterior material: Brick,Sprinkler System

Parking: Attached,Basement,Garage Door Opener

Agent Details

Agent Full Name: Jill M Dickson-Kesler

Agent Email: jdickson@coldwellhomes.com