

944 ELSNER ROAD, APPLETON, WI, 54913

<https://www.adashunjones.com>

944 ELSNER Road,
APPLETON, WI,
54913



\$249,900

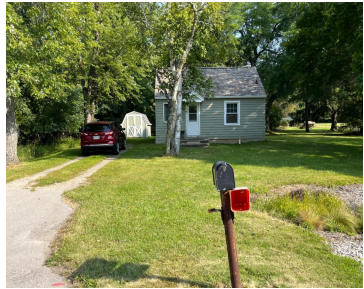

Rare opportunity! Two single-family homes on nearly 1 acre each in desirable Grand Chute, Outagamie County. Ideal for investment or rental income! Nestled among beautiful trees with frequent visits from deer and turkeys. Per seller each home features a new roof, updated furnace & water heater. Enjoy peace and quiet in charming neighborhoods—just 10 minutes...

• 480 sq ft



David
Coldwell Banker Real Estate Group

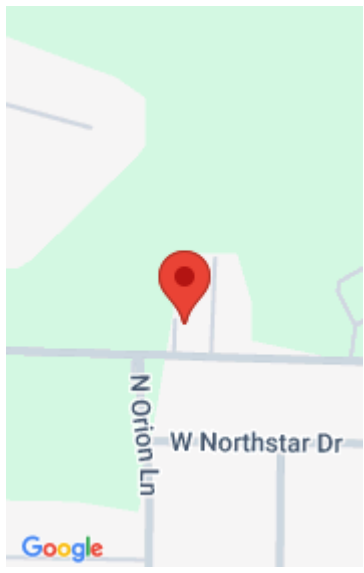

Features

Price per sq ft: \$520.63

Lot size, sq ft: 40075 acres

Year built: 1950

Garage Spaces: 4

Parcel Number: 101034500

AttachedGarageYN: No

FireplaceYN: No

Lot Features: Rural - Not Subdivision

Amenities: Dryer, Microwave, Range, Refrigerator, Washer

Water Source: Public

Tax Amount: \$1,498.72

Area, sq ft: 480 sq ft

Lot Size, acres: 0.92

For Sale or Rent: For Sale

Architectural Style: Ranch

GarageYN: No

Heating: Forced Air

PoolPrivateYN: No

Features: None

Above Grade Finished Area, sq ft: 480

Sewer: Public Sewer

Room Sizes

Main Level Bedroom 1 8x11 Kitchen 8x12 Living Room 9x14

Building Details

NewConstructionYN: No

Basement: Full

Exterior Material: Vinyl Siding **Parking:** Detached, Heated Garage, Tandem

Agent Details

Agent Full Name: David Biggs

Agent Email: dbiggs@coldwellhomes.com