

**932 E COMMERCIAL STREET, APPLETON, WI,
54911-5244**

<https://www.adashunjones.com>

932 E COMMERCIAL
Street, APPLETON,
WI, 54911-5244

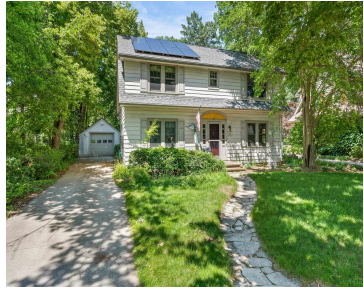

\$284,900

Open House 07.12.26 Sun 11:00 -12:00 PM CDT

If you've been dreaming of a home w/heart, history & an irreplaceable sense of place, this one is for you. From the moment you arrive, you'll be captivated by timeless architecture, inviting presence & the unmistakable charm that only a home w/nearly a century of history can offer. Original character, thoughtful craftsmanship, & warm, welcoming...

• 1728 sq ft



Jill
Century 21 Ace Realty

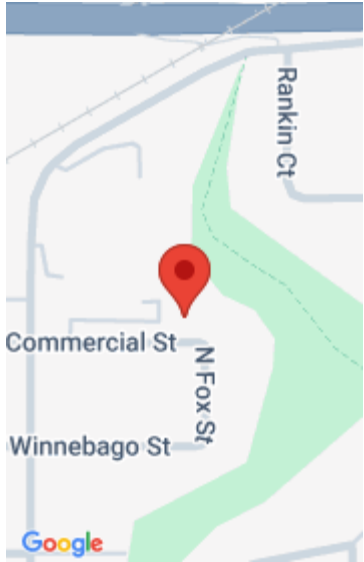

Features

Price per sq ft: \$164.87

Lot size, sq ft: 8808 acres

Year built: 1931

Garage Spaces: 1

Parcel Number: 311119400

AttachedGarageYN: No

Cooling: Central Air

PoolPrivateYN: No

Features: At Least 1 Bathtub, Formal Dining, Gas, Hi-Speed Internet Availbl, One, Wood/Simulated Wood Fl

Above Grade Finished Area, sq ft: 1728

Sewer: Public Sewer

Area, sq ft: 1,728 sq ft

Lot Size, acres: 0.2

For Sale or Rent: For Sale

Architectural Style: Colonial

GarageYN: No

Heating: Forced Air

FireplaceYN: No

Lot Features: Adjacent to Public Land, Sidewalk, Wooded

Amenities: Dishwasher, Dryer, Microwave, Range, Refrigerator, Washer

Water Source: Public

Tax Amount: \$3,110.97

Room Sizes

Main Level Formal Dining Room 11x13 Kitchen 11x13 Living Room 14x21 Other Room 8x14 Other Room 2 5x7 Upper Level Bedroom 1 11x15 Bedroom 2 10x11 Bedroom 3 11x14 Bedroom 4 10x11

Building Details

NewConstructionYN: No

Basement: Full

Exterior Material: Pressboard, Shake Siding **Parking:** Detached, Garage Door Opener

Agent Details

Agent Full Name: Jill M. Coenen

Agent Email: jill.coenen@c21ace.com

Open House

07/12/26 11:00 to 12:00