

929 CONSTELLATION WAY, MARINETTE, WI, 54143

<https://www.adashunjones.com>

929
CONSTELLATION
Way, MARINETTE,
WI, 54143



\$364,900

Home is Similar to Photo



Home Similar to Photo



Home Similar to Photo

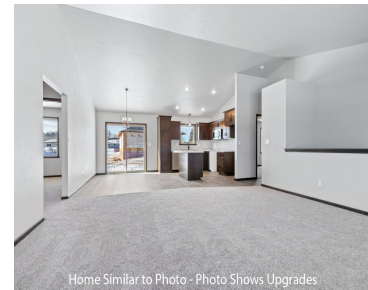

Home Similar to Photo - Photo Shows Upgrades

Gorgeous brand new ranch style home featuring 1,411sf w/open concept floor plan. Located on 0.21 acres, this home offers a split bedroom design w/3 bedrooms & 2 full baths. Living room w/cathedral ceilings, open to the kitchen/dinette w/custom maple cabinets, pantry, island/snack counter & a stainless steel microwave & dishwasher. Private master features a step...

• 1411 sq ft



Wade
Micoley.Com LLC



Features

Price per sq ft: \$258.61

Lot Size, acres: 0.21

Subdivision Name: Shipyard Estates

Garage Spaces: 2

Parcel Number: 251-08206.000

AttachedGarageYN: No

Cooling: Central Air

PoolPrivateYN: No

Amenities: Dishwasher, Disposal, Microwave

Water Source: Public

Area, sq ft: 1,411 sq ft

Year built: 2026

For Sale or Rent: For Sale

Architectural Style: Ranch

GarageYN: No

Heating: Forced Air

FireplaceYN: No

Features: At Least 1 Bathtub, Kitchen Island, None, Split Bedroom, Walk-in Closet(s), Walk-in Shower

Above Grade Finished Area, sq ft: 1411

Sewer: Public Sewer

Room Sizes

Main Level Bedroom 1 16x11 Bedroom 2 11x10 Bedroom 3 11x10 Kitchen 12x9 Living Room 17x14 Dining Room 12x10 Other Room 7x5

Building Details

NewConstructionYN: No

Basement: 8Ft+ Ceiling, Full, Full Sz Windows Min 20x24, Stubbed for Bath, Sump Pump

Exterior Material: Stone, Vinyl Siding

Parking: Attached, Garage Door Opener

Agent Details

Agent Full Name: Wade T. Micoley

Agent Email: wadem@micoley.com