

925 RIDLINGTON AVENUE, SHAWANO, WI, 54166

https://www.adashunjones.com

925 RIDLINGTON
Avenue, SHAWANO,
WI, 54166

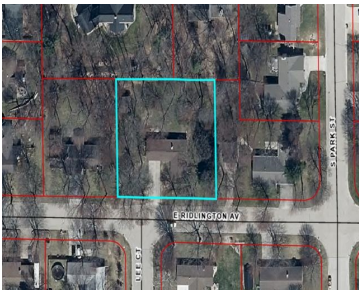

\$399,900

Schedule your showing today to view this well-maintained 1-story 3BR/2BA ranch that sits on a spacious lot, totaling approximately 0.60 acres. The kitchen and living room feature large picture windows that overlook the private backyard! Enjoy game day in the bar/game room ideal for entertaining! Main-floor laundry, and quality woodwork throughout! The attached 2-car garage...



Stephanie
Evermore Realty

- 3 beds
- 2 baths
- Residential
- Residential, Single Family Residence
- Active
- 2579 sq ft

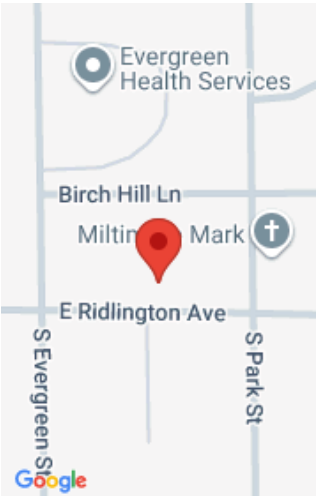

Features

GarageYN: No

FireplaceYN: No

Lot Features: Wooded

Above Grade Finished Area, sq ft: 1612

Tax Amount: 3843

Exclusions: Seller's personal property

AttachedGarageYN: No

PoolPrivateYN: No

Features: At Least 1 Bathtub,Breakfast Bar,Cable Available,Free Standing,Gas,Hi-Speed Internet Availbl,Pantry,Two,Walk-in Shower,Water Softener-Own,Wet Bar,Wood Burning,Wood/Simulated Wood Fl

Below Grade Finished Area, sq ft: 967

Inclusions: Refrigerator, stove, microwave, dishwasher, washer, dryer, basement refrigerator, pool table, exercise equipment, kitchen and bar stools, water softnr

Amenities

Waterfront available: No

Cooling: Central Air

Amenities: Dishwasher,Dryer,Microwave,Range,Refrigerator,Washer **Water Source:** Public

Sewer: Public Sewer

Room Sizes

Room type	Dimensions	Level
Bedroom 1	15x11	Main
Bedroom 2	12x11	Main
Bedroom 3	11x9	Main
Family Room	31x20	Lower
Kitchen	11x10	Main
Living Room	21x12	Main
Dining Room	14x9	Main
Other Room	11x6	Main

Building Details

NewConstructionYN: No

Heating: Forced Air

Exterior material: Shake Siding

ArchitecturalStyle: Ranch

Basement: Full,Partial Fin. Contiguous,Stubbed for Bath,Sump Pump,Walk-Out Access

Parking: Attached,Garage Door Opener

Agent Details

Agent Full Name: Stephanie L Rydzewski

Agent Email: stephanie@evermore-realty.com