

925 CONSTELLATION WAY, MARINETTE, WI, 54143

<https://www.adashunjones.com>

925
CONSTELLATION
Way, MARINETTE,
WI, 54143

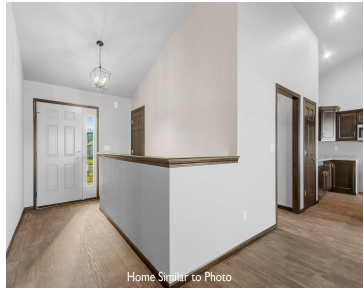

New ranch-style home in the City of Marinette. Enjoy this 1,476sf split bedroom design w/3 beds & 2 full baths. Inviting foyer opens to living room w/cathedral ceilings. Kitchen features custom maple cabinets, an island w/sink & snack ledge, pantry, & SS dishwasher & microwave. Master bedroom features a step tray ceiling, walk-in closet, &...

• 1476 sq ft



Wade
Micoley.Com LLC



Features

Price per sq ft: \$252.64

Lot Size, acres: 0.21

Subdivision Name: Shipyard Estates

Garage Spaces: 2

Parcel Number: 251-08205.000

AttachedGarageYN: No

Cooling: Central Air

PoolPrivateYN: No

Amenities: Dishwasher, Disposal, Microwave

Water Source: Public

Area, sq ft: 1,476 sq ft

Year built: 2026

For Sale or Rent: For Sale

Architectural Style: Ranch

GarageYN: No

Heating: Forced Air

FireplaceYN: No

Features: At Least 1 Bathtub, Kitchen Island, None, Pantry, Split Bedroom, Walk-in Closet(s), Walk-in Shower

Above Grade Finished Area, sq ft: 1476

Sewer: Public Sewer

Room Sizes

Main Level Bedroom 1 12x14 Bedroom 2 10x10 Bedroom 3 10x10 Kitchen 8x10 Living Room 17x15 Dining Room 11x9 Other Room 5x6

Building Details

NewConstructionYN: No

Basement: 8Ft+ Ceiling, Full, Full Sz Windows Min 20x24, Stubbed for Bath, Sump Pump

Exterior Material: Stone, Vinyl Siding

Parking: Attached, Garage Door Opener

Agent Details

Agent Full Name: Wade T. Micoley

Agent Email: wadem@micoley.com

Open House

04/25/26 12:00 to 13:30