

924 COUNTY ROAD J, PRESTON, WI, 53934

https://www.adashunjones.com

924 County Road J,
Preston, WI, 53934

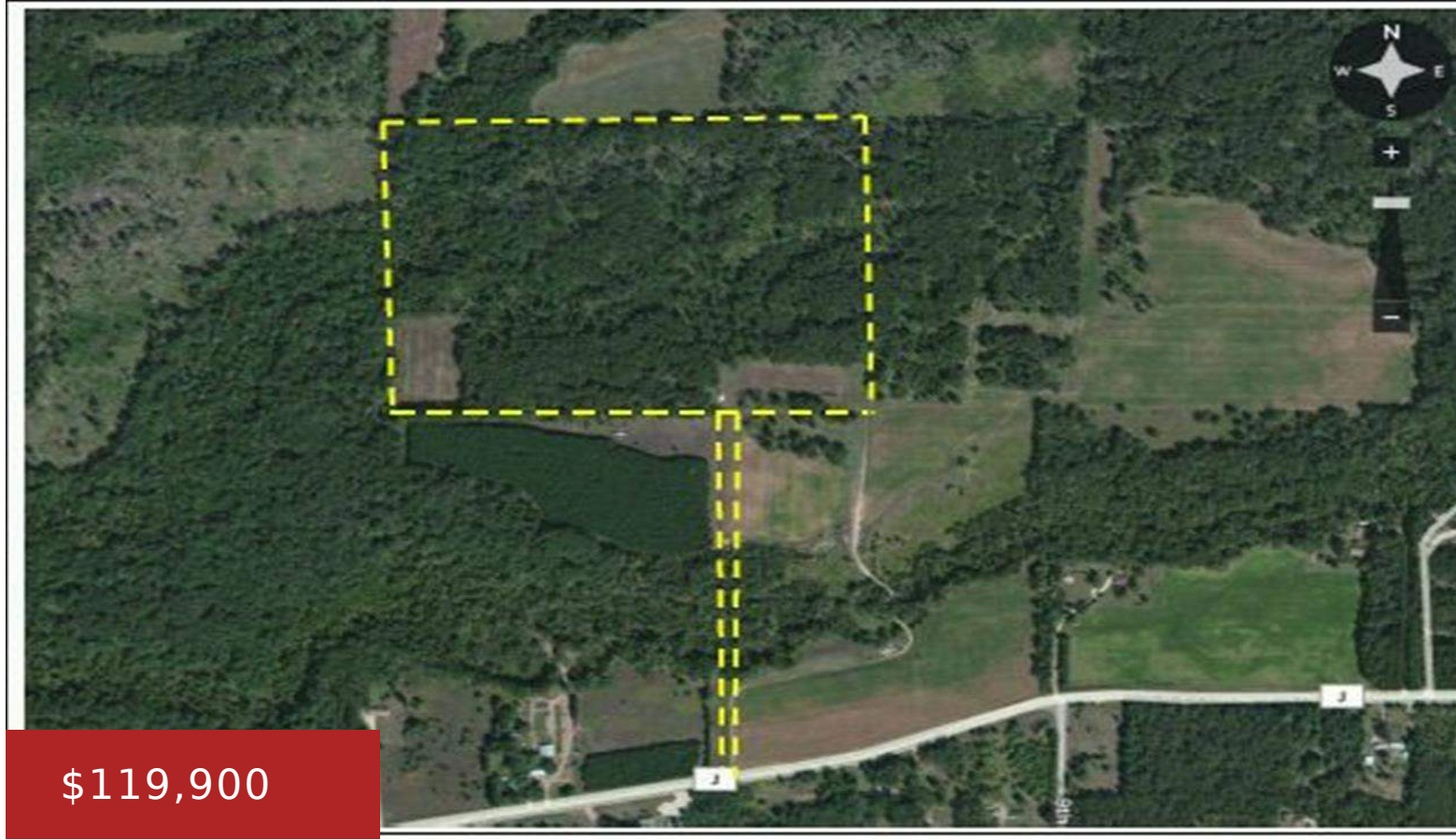

56 Wooded & Secluded Acres with Little Roche-A-Cri Creek flowing through one corner, has about 66' of road frontage on Co. Rd J, adjoins many acres of State of Wisconsin Public Hunting lands makes for a awesome location, beautifully wooded acreage located about a quarter mile off Co. Rd J, must cross Fordham Creek to get to...

- Agricultural
- Sold



Gordie Whitemarsh
Whitemarsh Realty LLC

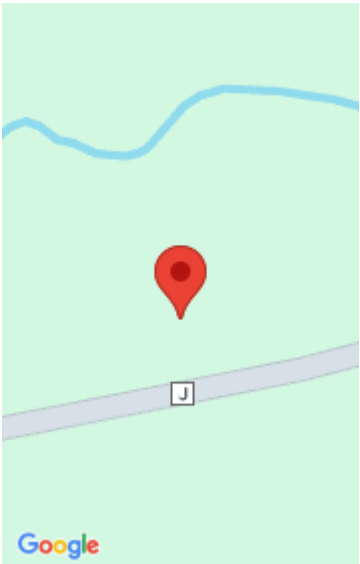

Features

GarageYN: No

FireplaceYN: No

Lot Features: Wooded, Wetlands

Tax Year: 2013

AttachedGarageYN: No

PoolPrivateYN: No

Utilities: None

Tax Amount: 330

Amenities

Waterfront available: No

Sewer: None

Water Source: None

Building Details

NewConstructionYN: No

Agent Details

Agent Full Name: Gordie Whitemarsh

Agent Email: whitemarshrealty@gmail.com