

# 920 LEE AVENUE, DE PERE, WI, 54115-1131

<https://www.adashunjones.com>

920 LEE Avenue,  
DE PERE, WI,  
54115-1131

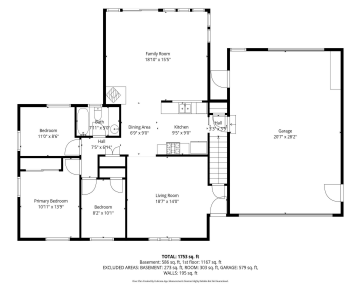

**\$289,900**

Charming, nicely maintained ranch in a fantastic location just a short walk to schools and parks! Step inside to find gorgeous hardwood floors in the inviting living room and a spacious family room featuring cathedral ceilings and an abundance of natural light. The partially finished lower level adds valuable living space with even more room...

• 1643 sq ft



**Gary**  
Coldwell Banker Real Estate Group

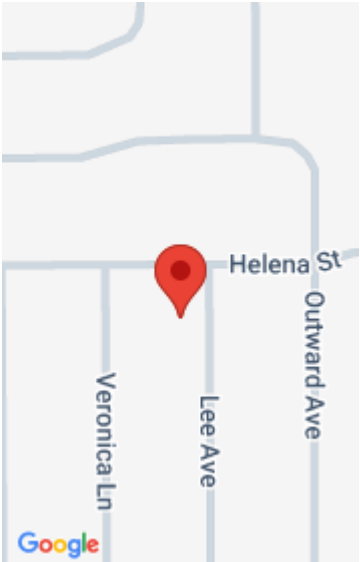

---

## Features

**Price per sq ft:** \$176.45

**Lot size, sq ft:** 8510 acres

**Year built:** 1967

**For Sale or Rent:** For Sale

**Architectural Style:** Ranch

**GarageYN:** No

**Heating:** Forced Air

**FireplaceYN:** No

**Features:** At Least 1 Bathtub, Cable Available, Free Standing, None, Wood Burning

**Above Grade Finished Area, sq ft:** 1264

**Water Source:** Public

**Tax Amount:** \$2,778.49

**Area, sq ft:** 1,643 sq ft

**Lot Size, acres:** 0.19

**Subdivision Name:** Prairieland Acres

**Garage Spaces:** 2

**Parcel Number:** WD-758-L-173

**AttachedGarageYN:** No

**Cooling:** Central Air

**PoolPrivateYN:** No

**Amenities:** Dishwasher, Disposal, Microwave, Range, Refrigerator

**Below Grade Finished Area, sq ft:** 379

**Sewer:** Public Sewer

---

## Room Sizes

Main Level Bedroom 1 11x11 Bedroom 2 09x10 Bedroom 3 08x10 Family Room 16x19 Kitchen 09x10 Living Room 14x15 Dining Room 08x10 Lower Level Unfinished 04x08 Other Room 12x22

---

## Building Details

**NewConstructionYN:** No

**Exterior Material:** Pressboard, Vinyl Siding

**Basement:** Finished,Full,Other,Sump Pump

**Parking:** Attached, Garage Door Opener

---

## Agent Details

**Agent Full Name:** Gary R. Kaster

**Agent Email:** gkaster@coldwellhomes.com