

920 GROVE STREET, MENASHA, WI, 54952

https://www.adashunjones.com

920 GROVE Street,  
Menasha, WI,  
54952

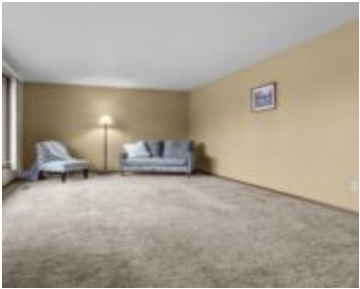

Situated on a large partially fence yard is this spacious ranch home in the lovely city of Menasha. The lot is over 200 feet deep which is such a bonus in the city! New owner's options to leave the retro aspects or create a more modern feel. What an excellent opportunity to be able to...



**Jodi**  
Century 21 Ace Realty

- 3 beds
- 2 baths
- Residential
- Residential
- Closed
- 1800 sq ft

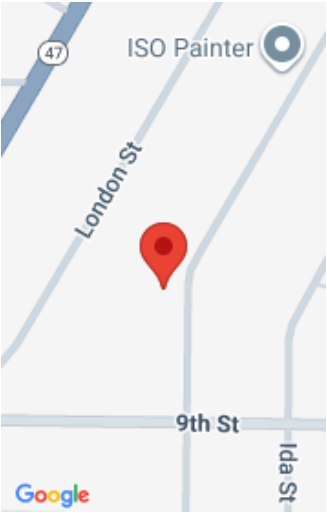

---

## Features

**GarageYN:** No

**FireplaceYN:** No

**Features:** One,Wood Burning

**Below Grade Finished Area, sq ft:** 600

**Inclusions:** refrigerator, stove/oven, dishwasher, washer, dryer

**AttachedGarageYN:** No

**PoolPrivateYN:** No

**Above Grade Finished Area, sq ft:** 1200

**Tax Amount:** 3988

**Exclusions:** seller's personal property

---

## Amenities

**Waterfront available:** No

**Sewer:** Municipal Sewer

**Water Source:** Municipal/City

---

## Room Sizes

Room type	Dimensions	Level
Bedroom 1	15x12	Main
Bedroom 2	12x12	Main
Bedroom 3	12x10	Main
Family Room	14x30	Lower
Kitchen	9x12	Main
Living Or Great Room	20x12	Main
Dining Room	11x12	Main
Other Room	11x11	Lower

## Building Details

**NewConstructionYN:** No

**Basement:** Finished Contiguous,Full

**Parking:** Detached

**Heating:** Central A/C, Forced Air

**Exterior material:** Vinyl

## Agent Details

**Agent Full Name:** Jodi Young

**Agent Email:** jodi.young@c21ace.com