

916 PARK AVENUE, NEENAH, WI, 54956

https://www.adashunjones.com

916 PARK Avenue,  
NEENAH, WI, 54956



\$485,000

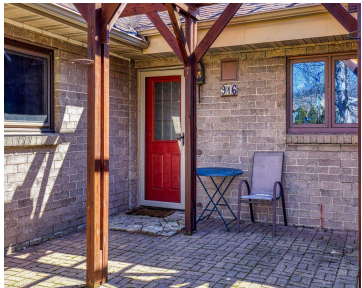

South East Neenah home on spacious .68 acre lot. Outside find a park like setting with perennial beds, pergola, backyard shed and fenced in yard. Deck is a great place to watch the sunrise. Inside find a well maintained unique open floor plan, 1 1/2 story with cathedral ceiling family room with a wall of...



**Penny**  
Coldwell Banker Real Estate Group

- 4 beds
- 3 baths
- Residential
- Residential
- Active
- 2580 sq ft

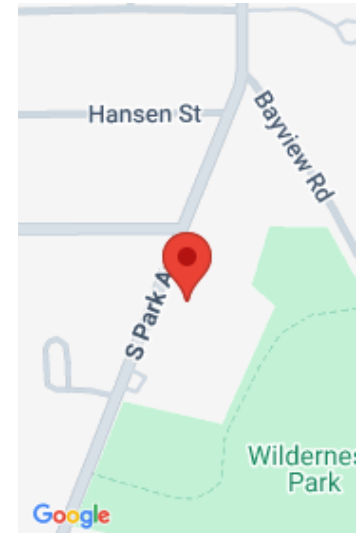

---

## Features

**GarageYN:** No

**FireplaceYN:** No

**ExteriorFeatures:** Deck, Storage Shed

**Above Grade Finished Area, sq ft:** 2580

**Inclusions:** Kitchen stove, refrigerator, microwave, dishwasher, washer and dryer; Piano, lawn mower

**AttachedGarageYN:** No

**PoolPrivateYN:** No

**Features:** Formal Dining, Gas, Two, Vaulted Ceiling, Wood Burning, Wood/Simulated Wood Fl

**Tax Amount:** 5793

---

## Amenities

**Waterfront available:** No

**Water Source:** Municipal/City

**Amenities:**

Dishwasher, Dryer, Microwave, Range/Oven, Refrigerator, Washer

**Sewer:** Municipal Sewer

---

## Room Sizes

Room type	Dimensions	Level
Bedroom 1	14x13	Main
Bedroom 2	11x11	Main
Bedroom 3	13x11	Upper
Bedroom 4	10x9	Upper
Family Room	21x17	Main
Formal Dining Room	15x11	Main
Kitchen	20x13	Main
Living Or Great Room	20x10	Main
Other Room	12x9	Main
Other Room 2	8x4	Main

## Building Details

**NewConstructionYN:** No  
**Heating:** Central A/C, Forced Air  
**Exterior material:** Brick,Deck,Storage Shed,Vinyl

**ArchitecturalStyle:** Contemporary  
**Basement:** Partial,Sump Pump  
**Parking:** Attached,Basement Access

---

## Agent Details

**Agent Full Name:** Penny R Miller

**Agent Email:** pmiller@coldwellhomes.com