

910 SWALLOWTAIL DRIVE, MADISON, WI, 53717

https://www.adashunjones.com

910 Swallowtail  
Drive, Madison, WI,  
53717



\$515,000

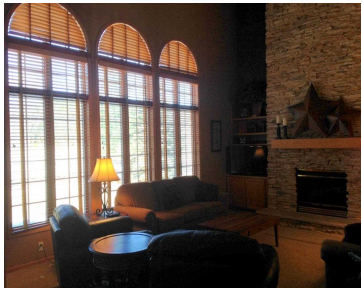
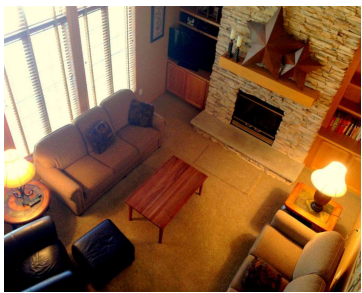

17 foot ceilings invite you into this sunny, spacious Blackhawk home. From the two-story natural stone fireplace, to the wall of windows in the master suite, to the wide open landing leading to four different bedrooms, this home was built to please. Enjoy togetherness in the kitchen and adjoining great room or stretch out in...

- 4 beds
- 3 baths
- Res
- Sold
- 4338 sq ft



**Mary Whitcomb**  
First Weber Inc



---

## Features

**GarageYN:** Yes

**FireplaceYN:** Yes

**Lot Features:** Corner Lot

**Features:** Breakfast Bar,Cable Available,Dryer,Gas,Jettied bathtub,Main Level,Pantry,Vaulted Ceiling(s),Walk-in Closet(s),Washer,Water softener inc,Wet Bar,Wood Burning

**Below Grade Finished Area, sq ft:** 1250

**Tax Amount:** 10732

**AttachedGarageYN:** Yes

**PoolPrivateYN:** No

**Utilities:** Cable Available

**Above Grade Finished Area, sq ft:** 3088

**Tax Year:** 2013

**Inclusions:** Humidifier,All window coverings

---

## Amenities

**Waterfront available:** No

**Amenities:**

Dishwasher,Disposal,Dryer,Microwave,Range,Refrigerator,Washer,Water Softener Owned

**Sewer:** Public Sewer

**Cooling:**  
Central Air

**Water Source:**  
Public

---

## Building Details

**NewConstructionYN:** No

**Basement:** Full,Partially Finished,Sump Pump

**Parking:** Attached,Garage Door Opener,Paved

**Heating:** Forced Air, Natural Gas

**Exterior material:** Brick,Stone,Vinyl Siding

---

## Agent Details

**Agent Full Name:** Mary Whitcomb

**Agent Email:** thewhitcombgrou.madison@gmail.com