

903 PARK AVE, LITTLE CHUTE, WI, 54140-2037

https://www.adashunjones.com

903 PARK AVE,
LITTLE CHUTE, WI,
54140-2037

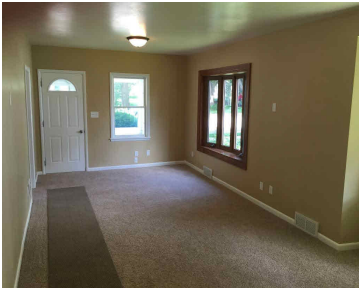

Seller has just completely updated this 1.5 story, 3 bedroom, 1 bath home set on corner lot in Little Chute. New appliances, carpeting, paint, updated kitchen and bathroom. Move in ready condition. This property won't last long.

- 3 beds
- 1 bath
- Residential
- Residential,Single Family Residence
- Closed
- 1124 sq ft

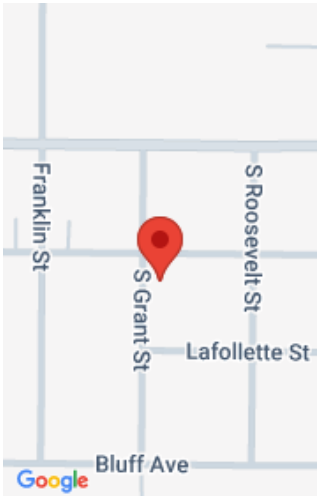

Features

GarageYN: No

FireplaceYN: No

Lot Features: Corner Lot

Above Grade Finished Area, sq ft: 1124

AttachedGarageYN: No

PoolPrivateYN: No

Features: None

Tax Amount: 1750

Amenities

Waterfront available: No

Water Source: Public

Cooling: Central Air

Sewer: Public Sewer

Room Sizes

Room type	Dimensions	Level
Bedroom 1	10X11	Main
Bedroom 2	10X16	Upper
Bedroom 3	11X12	Upper
Kitchen	11X11	Main
Living Room	11X26	Main

Building Details

NewConstructionYN: No

Heating: Forced Air

Exterior material: Vinyl Siding

ArchitecturalStyle: Other

Basement: Full

Parking: Detached