

9028 COUNTY ROAD N, ALMOND, WI, 54909

https://www.adashunjones.com

9028 COUNTY ROAD N, ALMOND, WI, 54909

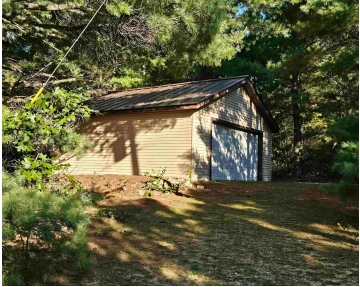

Nestled on 3.48 wooded acres w/ approximately 180 feet of frontage on Boelter Lake, this modified 1964 manufactured/mobile home on cement staves is an affordable get away! 24x24 garage with new metal roof offers extra storage for your toys. The 2 BR 3 seasons home has been modified in 2003 to add extra living space...



Faye
Faye Wilson Realty LLC

- 2 beds
- 1 bath
- Residential
- Residential,Single Family Residence
- Active
- 1093 sq ft

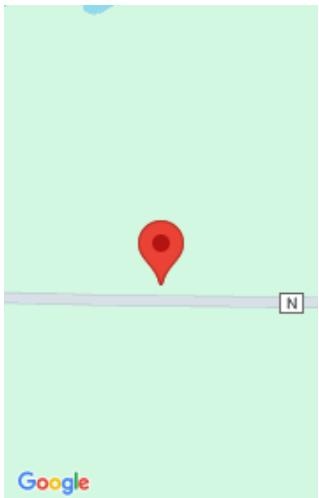

Features

GarageYN: No

FireplaceYN: No

Lot Features: Wooded, Subj to Shoreland Zoning

Above Grade Finished Area, sq ft: 1093

Inclusions: All contents except exclusions noted below. Includes Refrigerators in home & garage, stove, 2 sheds

AttachedGarageYN: No

PoolPrivateYN: No

Features: None

Tax Amount: 1209.04

Exclusions: Dehumidifier, lawn mower & trailer, ladder in garage, ryobi blower & battery

Amenities

Waterfront available: Yes

Water Source: Well

Water Body Name: Boelter Lake

Sewer: Conventional Septic

Room Sizes

Room type	Dimensions	Level
Bedroom 1	13x11	Main
Bedroom 2	9x8	Main
Kitchen	11x9	Main
Living Room	15x11	Main
Dining Room	9x9	Main
Unfinished	13x19	Main
Other Room	9x6	Main

Building Details

NewConstructionYN: No
Basement: Crawl Space
Parking: Detached

Heating: Other, Wall Unit(s)
Exterior material: Vinyl Siding

Agent Details

Agent Full Name: Faye Wilson
Agent Email: fayewilsonrealty1@gmail.com