

901 THOMAS TRAIL, WAUPACA, WI, 54981

https://www.adashunjones.com

901 THOMAS Trail,  
WAUPACA, WI,  
54981

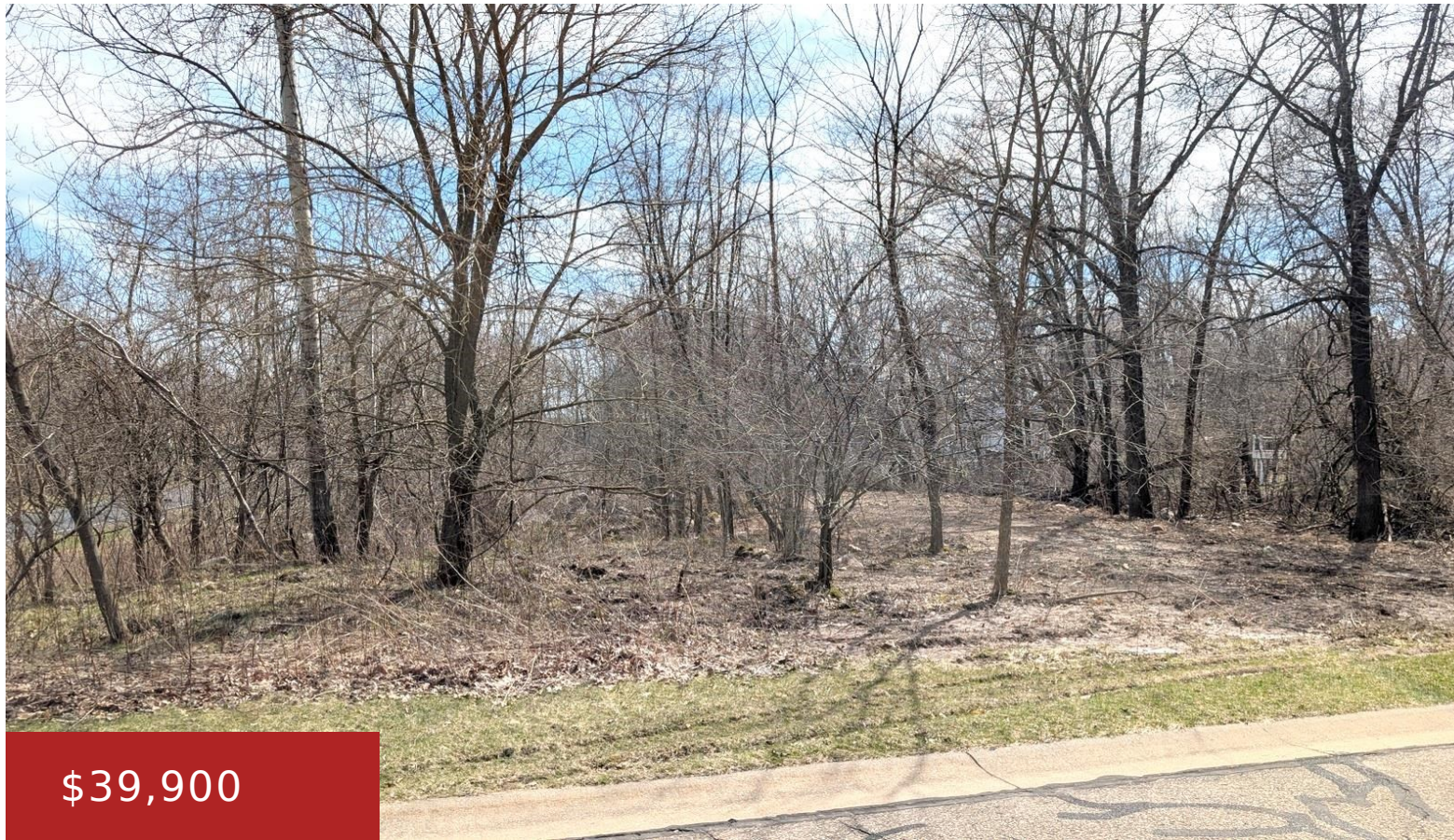

\$39,900

CALL THE BUILDER, you found the ideal lot in Waupaca in the Swan Ridge subdivision in the Northwestern section & on the edge of the city. Area of beautiful homes, wooded and space between houses makes it seem like Home Sweet Home. PUBLIC UTILITIES, curb & gutter & road are already in! Walk to Swan...

- Land
- Residential,Vacant Land/Acreage
- Active



**Keith**  
Coldwell Banker Real Estate Group

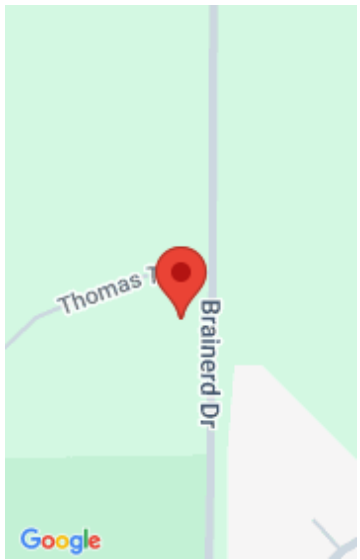

---

## Features

**GarageYN:** No

**FireplaceYN:** No

**Lot Features:** City Lot, Corner Lot, Cul-De-Sac, Level, Rural - Subdivision, Wooded

**Tax Amount:** 326.68

**AttachedGarageYN:** No

**PoolPrivateYN:** No

**Utilities:** Electricity Available, Natural Gas

---

## Amenities

**Waterfront available:** No

**Sewer:** Municipal Sewer

**Water Source:** Municipal/City

---

## Building Details

**NewConstructionYN:** No

---

## Agent Details

**Agent Full Name:** Keith Krepline

**Agent Email:** [kkrepline@coldwellhomes.com](mailto:kkrepline@coldwellhomes.com)