

889 W HUBBLE LANE, APPLETON, WI, 54913

<https://www.adashunjones.com>

889 W HUBBLE Lane, APPLETON, WI, 54913

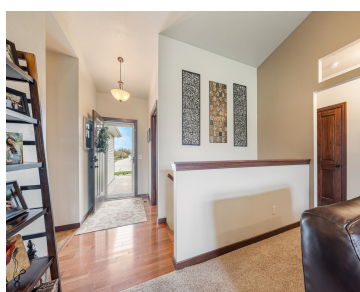

\$549,900

• 2680 sq ft

Stellar 4 BR, 3 BATH ranch in fantastic Grand Chute location close to trails, parks & shopping! Picturesque lot (over 1/3 acre) combined w/ sweet curb appeal is the precursor to dynamic floor plan! Fantastic kitchen center highlighted by luxury tile floor, CAMBRIA counters, sensational cabinetry & large pantry! Great Room shows off its tremendous...



Mike
Acre Realty, Ltd.

Features

Price per sq ft: \$205.19

Lot size, sq ft: 16552 acres

Year built: 2016

For Sale or Rent: For Sale

Architectural Style: Ranch

Parcel Number: 102519600

AttachedGarageYN: No

FireplaceYN: No

Features: Gas, Split Bedroom

Above Grade Finished Area, sq ft: 1876

Water Source: Public

Tax Amount: \$6,339

Area, sq ft: 2,680 sq ft

Lot Size, acres: 0.38

Subdivision Name: Starview Heights

Garage Spaces: 3

Association Fee: 240

GarageYN: No

Heating: Forced Air

PoolPrivateYN: No

Amenities: Dishwasher, Dryer, Microwave, Range, Refrigerator, Washer

Below Grade Finished Area, sq ft: 804

Sewer: Public Sewer

Room Sizes

Main Level Bedroom 1 17X12 Bedroom 2 13X10 Bedroom 3 13X10 Kitchen 15X11 Living Room 19X15 Dining Room 14X11 Other Room 9X8 Other Room 4 9X8 Lower Level Bedroom 4 12x10 Other Room 2 20x13 Other Room 3 13x12

Building Details

NewConstructionYN: No

Basement: Full,Partial Fin. Contiguous,Sump Pump

Exterior Material: Brick, Vinyl Siding

Parking: Attached, Garage Door Opener

Agent Details

Agent Full Name: Michael J. Karisny

Agent Email: mike.karisny@acrerealty.com