

8615 SCHOEPP ROAD, ROXBURY, WI, 53583

<https://www.adashunjones.com>

8615 Schoepp  
Road, Roxbury, WI,  
53583



\$700,000

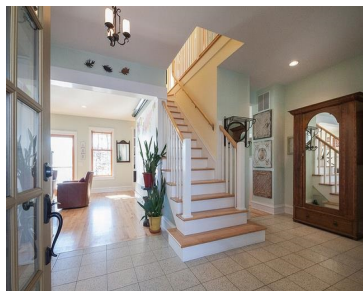

Looking for a beautiful space to retreat and rejuvenate? This custom lake home with 140 feet of frontage on non-motorized Fish Lake is just the place! Built to take advantage of the gorgeous views, this one-of-a-kind home is cheery and bright. Perfect as a second home or year-round (25 mins to Madison/3 hrs to Chicago/2...

- 4 beds
- 3 baths
- RH-1
- Sold
- 3600 sq ft



**Shelly Sprinkman**  
Sprinkman Real Estate

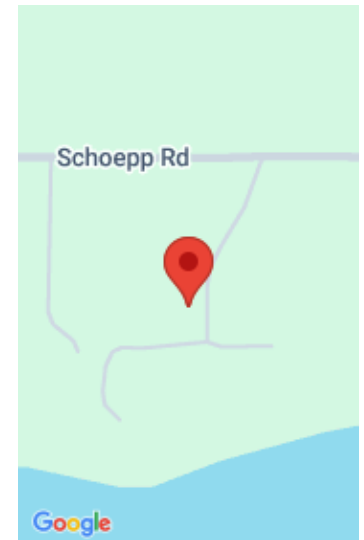

---

## Features

**GarageYN:** Yes

**FireplaceYN:** No

**Lot Features:** Waterfront

**Above Grade Finished Area, sq ft:** 2800

**Tax Year:** 2014

**Inclusions:** All window coverings

**AttachedGarageYN:** Yes

**PoolPrivateYN:** No

**Features:** Dryer,Main Level,Pantry,Walk-in Closet(s),Washer,Water softener inc

**Below Grade Finished Area, sq ft:** 800

**Tax Amount:** 7004

---

## Amenities

**Waterfront available:** Waterfront, Lake, 1  
**Water Body Name:** Fish

**Cooling:** Central Air

**Amenities:** Dishwasher,Disposal,Dryer,ENERGY STAR Qualified Appliances,Range,Refrigerator,Washer,Water Softener Owned

**Water Source:** Well

**Sewer:** Private Sewer

---

## Building Details

**NewConstructionYN:** No

**Heating:** Forced Air, Radiant Floor, Propane

**Basement:** Finished,Full,Full Size Windows/Exposed,Walk-Out Access

**Exterior material:** Stucco,Wood Siding

**Parking:** Attached,Garage Door Opener,Paved

---

## Agent Details

**Agent Full Name:** Shelly Sprinkman

**Agent Email:** shelly@sprinkmanrealestate.com