854 KRAUSE ROAD, GREEN BAY, WI, 54313

https://www.adashunjones.com

854 KRAUSE Road, GREEN BAY, WI, 54313



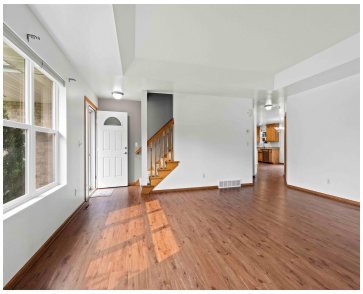

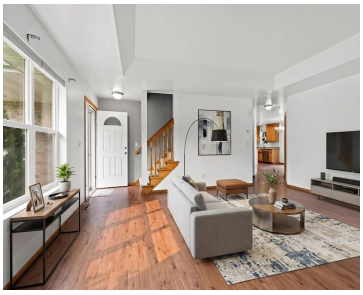



$434,900

• 2735 sq ft

True 4-bedroom in Howard under $450k is an absolute needle in a haystack. This spacious home shatters the pricing mold, offering the footprint of a large home at an unbeatable price-per-square-foot. Featured are an open main level with tray ceilings, a floor-to-ceiling mosaic tile FP, granite kitchen complete w/ stainless gas range and a walk-in...

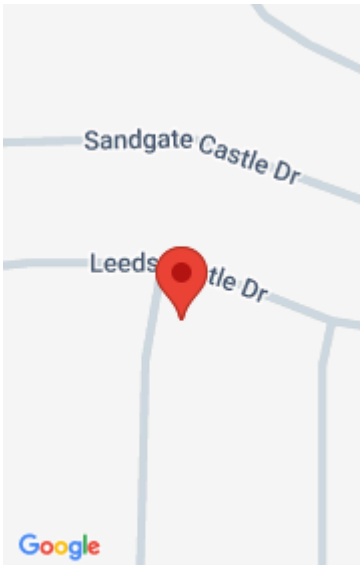

Steven

Coldwell Banker Real Estate Group

Features

Price per sq ft: $159.01

Lot Size, acres: 0.27

For Sale or Rent: For Sale

Parcel Number: VH-4313

AttachedGarageYN: No

Cooling: Central Air

PoolPrivateYN: No

Amenities: Dishwasher, Dryer, Microwave, Range, Refrigerator, Washer

Below Grade Finished Area, sq ft: 363

Sewer: Public Sewer

Area, sq ft: 2,735 sq ft

Year built: 2005

Association Name: Unknown

GarageYN: No

Heating: Forced Air

FireplaceYN: No

Features: Gas, One

Above Grade Finished Area, sq ft: 2372

Water Source: Public

Tax Amount: $4,830.32

Room Sizes

Main Level Bedroom 1 17X14 Kitchen 14X12 Living Room 20X18 Dining Room 13X12 Other Room 6X5 Upper Level Bedroom 2 14X12 Bedroom 3 14X12 Bedroom 4 14X12 Lower Level Family Room 20X17

Building Details

NewConstructionYN: No

Exterior Material: Brick, Vinyl Siding

Parking: Attached, Garage

Agent Details

Agent Full Name: Steven T. Finlay

Agent Email: realestate@stevenfinlay.com