

848 E GLENDALE AVENUE, APPLETON, WI, 54911

https://www.adashunjones.com

848 E GLENDALE  
Avenue, APPLETON,  
WI, 54911

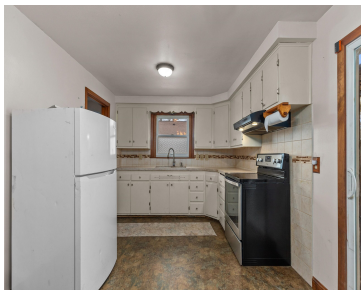

Well-cared-for North Appleton ranch offering comfort, character, and space in all the right places. The main level features three bedrooms and an updated bath, along with a welcoming living area filled with natural light from newer windows. Downstairs, the finished lower level adds valuable living space—perfect for relaxing or entertaining—anchored by a cozy wood-burning stove....



**Dianne**  
Century 21 Ace Realty

- 4 beds
- 1 bath
- Residential
- Residential, Single Family Residence
- Active
- 1468 sq ft

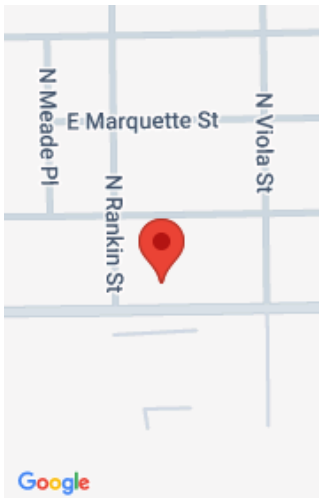

---

## Features

**GarageYN:** No  
**FireplaceYN:** No  
**Features:** Free Standing  
**Below Grade Finished Area, sq ft:** 420

**AttachedGarageYN:** No  
**PoolPrivateYN:** No  
**Above Grade Finished Area, sq ft:** 1048  
**Tax Amount:** 2394

---

## Amenities

**Waterfront available:** No  
**Amenities:** Electric Range,Refrigerator  
**Sewer:** Public Sewer

**Cooling:** Central Air  
**Water Source:** Public

---

## Room Sizes

Room type	Dimensions	Level
Bedroom 1	13X10	Main
Bedroom 2	11X10	Main
Bedroom 3	13X10	Main
Bedroom 4	12X13	Lower
Family Room	22X12	Lower
Kitchen	16X10	Main
Living Room	18X13	Main

## Building Details

**NewConstructionYN:** No

**Exterior material:** Vinyl Siding

**Basement:** Finished,Full

**Parking:** Detached,Garage Door Opener

## Agent Details

**Agent Full Name:** Dianne DeGroot

**Agent Email:** dianne.degroot@c21ace.com