

838 POPPY LANE, LITTLE SUAMICO, WI, 54141

<https://www.adashunjones.com>

838 POPPY Lane,
LITTLE SUAMICO,
WI, 54141



\$415,000

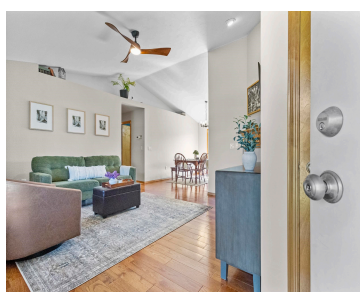
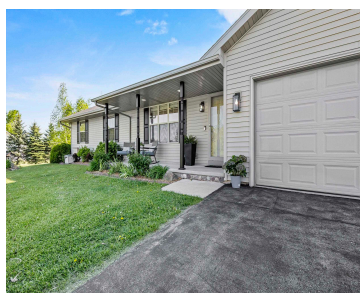

• 1745 sq ft

Tucked away, but close to everything—this 4-bedroom ranch feels like your own private retreat. Step into a backyard oasis where mature trees create the feeling of a secluded escape right outside your door. Inside, updated flooring, new appliances, large LL rec room, beautiful full bath and enjoy the flexibility of a dedicated office space or...



Hilary
Realty Executives Fortitude

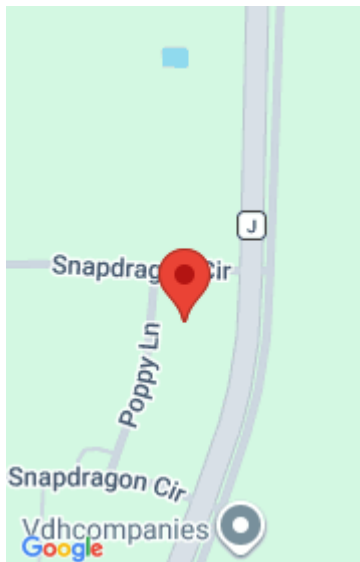

Features

Price per sq ft: \$237.82

Lot Size, acres: 0.84

For Sale or Rent: For Sale

Architectural Style: Ranch

GarageYN: No

Heating: Forced Air

FireplaceYN: No

Lot Features: Corner Lot

Amenities: Dishwasher, Dryer, Range, Refrigerator, Washer

Below Grade Finished Area, sq ft: 520

Sewer: Public Sewer

Area, sq ft: 1,745 sq ft

Year built: 2003

Garage Spaces: 2

Parcel Number: 02419250251218

AttachedGarageYN: No

Cooling: Central Air

PoolPrivateYN: No

Features: Gas, One

Above Grade Finished Area, sq ft: 1225

Water Source: Well

Tax Amount: \$2,744

Room Sizes

Main Level Bedroom 1 14x12 Bedroom 2 11x10 Bedroom 3 11x10 Kitchen 10x12 Living Room 19x14 Dining Room 8x12 Other Room 8x5 Lower Level Bedroom 4 13x14 Other Room 2 29x15 Other Room 3 20x11

Building Details

NewConstructionYN: No

Exterior Material: Vinyl Siding

Basement: Finished,Full

Parking: Attached

Agent Details

Agent Full Name: Hilary A. Betley

Agent Email: rehiliaryb@gmail.com

Open House

05/30/26 10:30 to 12:00