

834 EVERGREEN DRIVE, BROWNSVILLE, WI, 53006

<https://www.adashunjones.com>

834 EVERGREEN
Drive,
BROWNSVILLE, WI,
53006



\$624,900

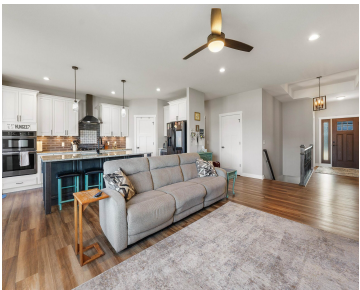

Welcome to this 3,300 sq ft custom-built ranch on a spacious .43-acre lot. Filled with natural light, this home features a split-bedroom layout with 5 bedrooms and 3.5 bathrooms, including a shared bath between two of the main floor rooms. The open-concept kitchen boasts a large island, great for meals, entertaining, or prep space. Enjoy...

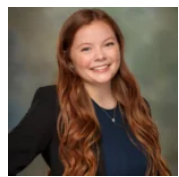

Molly
Adashun Jones, Inc.

- 5 beds
- 4 baths
- Residential
- Residential,Single Family Residence
- Active
- 3323 sq ft

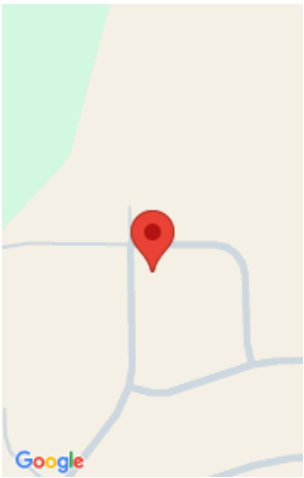

Features

GarageYN: No	AttachedGarageYN: No
FireplaceYN: No	PoolPrivateYN: No
Lot Features: Corner Lot	Features: Gas,Kitchen Island,One,Pantry,Split Bedroom
Above Grade Finished Area, sq ft: 2231	Below Grade Finished Area, sq ft: 1092
Tax Amount: 6733	Inclusions: Kitchen Refrigerator, Stove, Oven, Microwave, Beverage/Wine Cooler, Dishwasher, Main Floor Washer and Dryer, Window Fixtures, and Water Softener
Exclusions: Sellers' Personal Property	

Amenities

Waterfront available: No	Cooling: Central Air
Water Source: Public	Sewer: Public Sewer

Room Sizes

Room type	Dimensions	Level
Bedroom 1	16X13	Main
Bedroom 2	12X11	Main
Bedroom 3	12X11	Main
Bedroom 4	16X12	Lower
Bedroom 5	12X10	Lower
Family Room	25x16	Lower
Formal Dining Room	10X9	Main
Kitchen	16X11	Main
Living Room	18X15	Main
Other Room	10X6	Main
Other Room 2	10X9	Main
Other Room 3	7X6	Main

Building Details

