

834 EVERGREEN
Drive,
BROWNSVILLE, WI,
53006

834 EVERGREEN DRIVE, BROWNSVILLE, WI, 53006

<https://www.adashunjones.com>



\$589,900



• 3323 sq ft

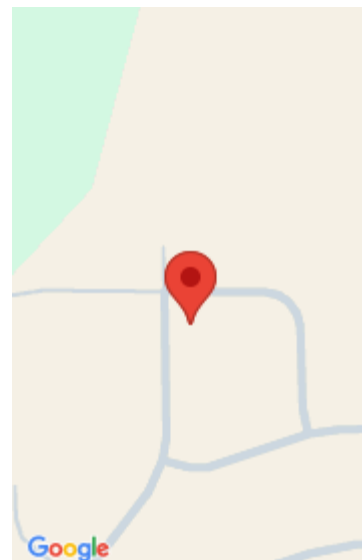

Motivated Sellers! Welcome to this custom-built 3,300 sq ft ranch set on a generous .43-acre lot. Designed with space and function in mind, this home offers a thoughtful split-bedroom layout with 5 bedrooms and 3.5 bathrooms including a convenient shared bath between two main-level rooms. Sunlight pours into the open-concept living area, where the expansive...

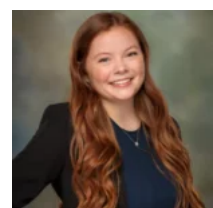

Molly

Features

Price per sq ft: \$177.52

Lot Size, acres: 0.43

For Sale or Rent: For Sale

Architectural Style: Ranch

GarageYN: No

Heating: Forced Air

FireplaceYN: No

Lot Features: Corner Lot

Above Grade Finished Area, sq ft: 2231

Water Source: Public

Tax Amount: \$7,172

Area, sq ft: 3,323 sq ft

Year built: 2021

Garage Spaces: 4

Parcel Number: 106-1317-0644-050

AttachedGarageYN: No

Cooling: Central Air

PoolPrivateYN: No

Features: Gas, Kitchen Island, One, Pantry, Split Bedroom

Below Grade Finished Area, sq ft: 1092

Sewer: Public Sewer

Room Sizes

Main Level Bedroom 1 16X13 Bedroom 2 12X11 Bedroom 3 12X11 Formal Dining Room 10X9 Kitchen 16X11 Living Room 18X15 Other Room 10X6 Other Room 2 10X9 Other Room 3 7X6
Bedroom 1 16X13 Bedroom 2 12X11 Bedroom 3 12X11 Formal Dining Room 10X9 Kitchen 16X11 Living Room 18X15 Other Room 10X6 Other Room 2 10X9 Other Room 3 7X6 Lower Level
Bedroom 4 16X12 Bedroom 5 12X10 Family Room 25x16 Bedroom 4 16X12 Bedroom 5 12X10
Family Room 25x16

Building Details

NewConstructionYN: No

Exterior Material: Brick, Stone, Vinyl Siding

Basement: Finished, Full, Sump Pump, Walk-Out Access

Parking: Attached, Basement, Garage Door Opener

Agent Details

Agent Full Name: Molly A. Woelfel

Agent Email: molly@adashunjones.com