

833 STERLING DRIVE, FOND DU LAC, WI, 54935

https://www.adashunjones.com

833 STERLING  
Drive, FOND DU  
LAC, WI, 54935



\$349,900

SE Location, 2460 sq ft, & High Quality updates with a touch of charm! Affordable Dream Home option without having to build! Major Interior & Exterior Updates in 2015! Beautifully Landscaped & Fenced yard complete w/Covered/Lighted Composite Deck, Pool, Firepit & Shed. Show-Stopping Modern Kitchen w/Granite Countertops, Double Oven, Pantry, & Kitchen Island of your...

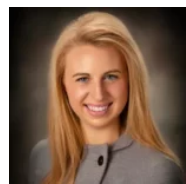

**Bethany**

Adashun Jones, Inc.



- 3 beds
- 2 baths
- Residential
- Residential, Single Family Residence
- Closed
- 2460 sq ft

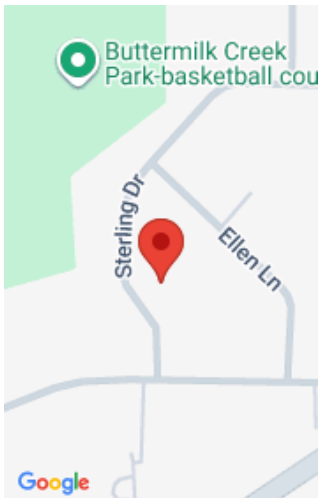

---

## Features

**GarageYN:** No

**FireplaceYN:** No

**PoolFeatures:** Above Ground

**AttachedGarageYN:** No

**PoolPrivateYN:** No

**Features:** At Least 1 Bathtub,Kitchen Island,One,Pantry,Walk-in Shower,Water Softener-Own,Wood Burning

**Above Grade Finished Area, sq ft:** 2148

**Below Grade Finished Area, sq ft:** 312

**Tax Amount:** 5255.09

**Inclusions:** Ask for Attachment.

**Exclusions:** All TV's and TV Mounts, 1 Recycle Bin, Basketball Hoop, Lower Level Refrigerator, Seller's Personal Property

---

## Amenities

**Waterfront available:** No

**Cooling:** Central Air

**Amenities:** Dishwasher,Disposal,Dryer,Microwave,Range,Refrigerator,Washer

**Water Source:** Public

**Sewer:** Public Sewer

---

## Room Sizes

Room type	Dimensions	Level
Bedroom 1	11x17	Upper
Bedroom 2	11x13	Upper
Bedroom 3	10x11	Upper
Family Room	13x19	Main
Kitchen	12x20	Main
Living Room	14x19	Main
Dining Room	13x13	Main
Other Room	7x8	Main
Other Room 2	12x16	Lower
Other Room 3	10x12	Lower

## Building Details

**NewConstructionYN:** No

**ArchitecturalStyle:** Colonial

**Heating:** Forced Air

**Basement:** Full,Partial Fin. Contiguous,Sump Pump

**Exterior material:** Vinyl Siding

**Parking:** Attached

---

## Agent Details

**Agent Full Name:** Bethany Warntjes

**Agent Email:** bethany@adashunjones.com