

8322 INVERNESS DRIVE, MADISON, WI, 53717

https://www.adashunjones.com

8322 Inverness
Drive, Madison, WI,
53717

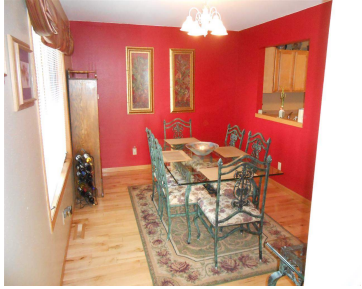

Move in ready!! Meticulously maintained. Beautiful maple floors throughout most of main level. Maple cabinets in kitchen; gas fireplace in living room. Great patio area off living room. Walk-in closet and full bath in master. Walking distance to Target, Biaggis, Copps, UW Health, Outback Steakhouse and more. New roof, new siding, new driveway, new water...

- 3 beds
- 2 baths
- PD
- Sold
- 1546 sq ft



Larissa Pertzborn
Sam Simon Real Estate, LLC

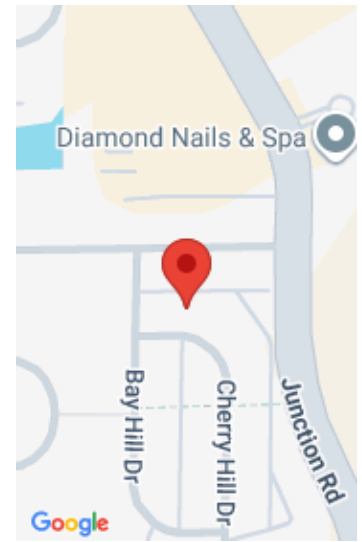

Features

GarageYN: Yes

FireplaceYN: No

Lot Features: Near Public Transit

Features: Cable Available,Dryer,Gas,Main Level,Walk-in Closet(s),Washer,Water softener inc

Tax Year: 2013

Inclusions: All window coverings

AttachedGarageYN: Yes

PoolPrivateYN: No

Utilities: Cable Available

Above Grade Finished Area, sq ft: 1546

Tax Amount: 4076

Amenities

Waterfront available: No

Water Body Name: N/A

Cooling:
Central Air

Amenities:
Dishwasher,Disposal,Dryer,Microwave,Range,Refrigerator,Washer,Water Softener Owned

Water Source: Public

Sewer: Public Sewer

Building Details

NewConstructionYN: No

Basement: Full,Sump Pump

Parking: Attached,Paved

Heating: Forced Air, Natural Gas

Exterior material: Vinyl Siding

Agent Details

Agent Full Name: Larissa Pertzborn

Agent Email: lrpertzborn@tds.net