

825 VALLEY ROAD, DANE, WI, 53529

https://www.adashunjones.com

825 Valley Road,
Dane, WI, 53529



\$589,900

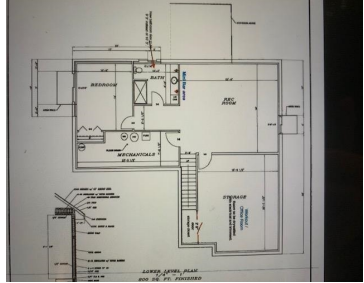
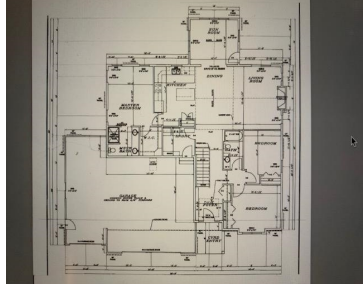
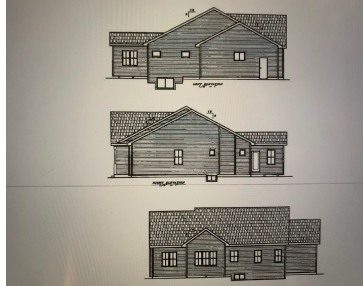

Beautiful ranch by Maverick Homes can be yours in 5-6 months from signing building contract! Personalize this home, or choose a different plan! Great lot & neighborhood w/awesome park! Base price for this plan includes upgrades, such as custom cabinets, wide white trim, quartz counters throughout, tiled shower in owner's suite, luxury vinyl plank floors!...

• 1760 sq ft



Deena Cortright
Restaino & Associates

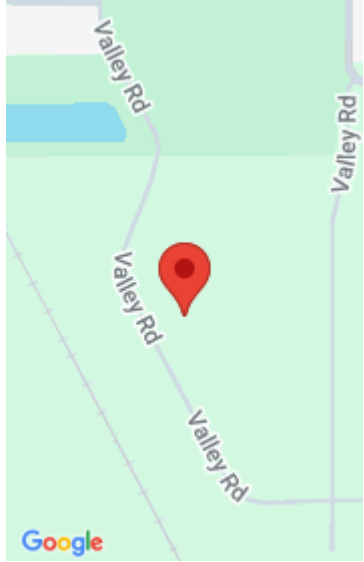

Features

Days on Market: 316
Lot Size, acres: 0.23
Subdivision Name: Tanimarah Ridge
Parcel Number: 0908-244-2540-1
AttachedGarageYN: Yes
Cooling: Central Air
PoolPrivateYN: No
Utilities: Cable Available

Amenities: Dishwasher, Disposal, Microwave, Range, Refrigerator, Water Softener Owned

Water Source: Public

Sewer: Public Sewer

Area, sq ft: 1,760 sq ft

Year built: 2025

Garage Spaces: 3

GarageYN: Yes

Heating: Forced Air, Natural Gas

FireplaceYN: Yes

Community Features: Sidewalks

Features: Accessible Bedroom, Accessible Full Bath, Cable Available, Gas, High Speed Internet, Kitchen Island, Main Level, Pantry, Vaulted Ceiling(s), Walk-in Closet(s), Water softener inc, Wet Bar

Above Grade Finished Area, sq ft: 1760

Tax Year: 2025

Tax Amount: \$2

Building Details

NewConstructionYN: No

Basement: Concrete, Full, Full Size
Windows/Exposed, Sump Pump, Walk-Out Access

Exterior Material: Stone, Vinyl Siding **Parking:** Attached, Garage Door Opener, Paved

Agent Details

Agent Full Name: Deena Cortright

Agent Email: deena@propertiesbydeena.com