

820 DOERFLER DRIVE, KIMBERLY, WI, 54136

https://www.adashunjones.com

820 DOERFLER
Drive, Kimberly, WI,
54136

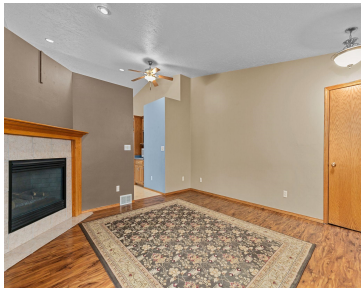

\$299,900

Located in desirable Kimberly area, you'll find this open concept zero lot line, one story home. Living room features vaulted ceilings & gas fireplace. Kitchen with loads of cabinets, appliances included & breakfast bar opens to sunny dining area with sliding doors to patio and a private, fenced backyard. Spacious Primary bedroom with newly installed...

- 3 beds
- 2 baths
- Residential
- Residential
- Closed
- 2142 sq ft



Lisa
Century 21 Ace Realty

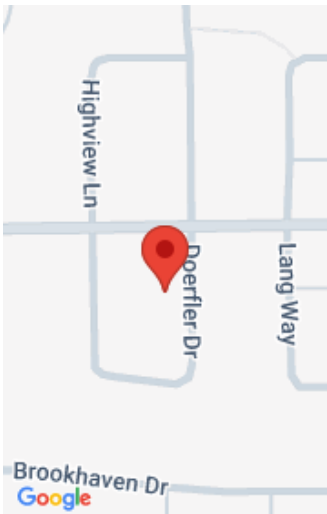

Features

GarageYN: No	AttachedGarageYN: No
FireplaceYN: No	PoolPrivateYN: No
ExteriorFeatures: Fenced Yard, Patio	Features: Breakfast Bar,Gas,One
Above Grade Finished Area, sq ft: 1342	Below Grade Finished Area, sq ft: 800
Tax Amount: 3257	

Amenities

Waterfront available: No	Water Source: Municipal/City
Sewer: Municipal Sewer	

Room Sizes

Room type	Dimensions	Level
Bedroom 1	15x11	Main
Bedroom 2	10x11	Main
Bedroom 3	13x13	Lower
Family Room	34x13	Lower
Kitchen	13x13	Main
Living Or Great Room	15x14	Main
Dining Room	14x11	Main
Other Room	10x07	Main

Building Details

NewConstructionYN: No **Heating:** Central A/C, Forced Air
Basement: Finished Contiguous,Full **Exterior material:** Fenced Yard,Patio,Vinyl
Parking: Attached,Opener Included

Agent Details

Agent Full Name: Lisa M Haese **Agent Email:** lisa.haese@c21ace.com