

# 818 RIDGE LANE, APPLETON, WI, 54914

<https://www.adashunjones.com>

818 RIDGE Lane,  
Appleton, WI,  
54914



**\$299,900**

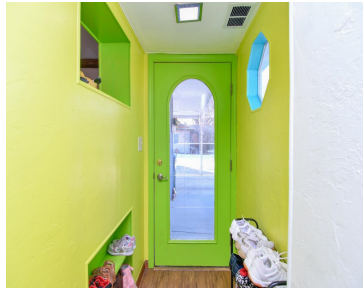

• 1468 sq ft

Discover your dream retreat in this charming 3-bedroom, 1-bath home nestled on nearly an acre of picturesque countryside. Enjoy the perfect blend of peaceful country living and convenient access to local amenities. Relax in the inviting four-season room which provides the perfect spot to relax and soak in the beautiful views year-round. This property features...



**Maria**  
Keller Williams Green Bay

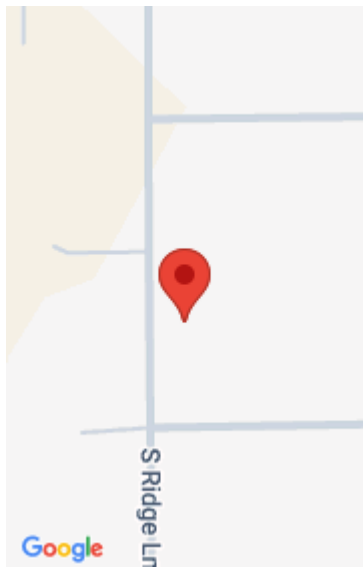

---

## Features

**Price per sq ft:** \$204.29

**Lot size, sq ft:** 40075 acres

**Year built:** 1950

**Garage Spaces:** 4

**Parcel Number:** 102026400

**AttachedGarageYN:** No

**FireplaceYN:** No

**ExteriorFeatures:** Patio, Storage Shed

**Features:** At Least 1 Bathtub, Elect Built In-Not Frplc, One, Wood/Simulated Wood Fl

**Water Source:** Municipal/City, Private Well

**Tax Amount:** \$2,375.51

**Area, sq ft:** 1,468 sq ft

**Lot Size, acres:** 0.92

**For Sale or Rent:** For Sale

**Architectural Style:** Ranch

**GarageYN:** No

**Heating:** Central A/C, Forced Air

**PoolPrivateYN:** No

**Lot Features:** Near Bus Line, Wooded

**Above Grade Finished Area, sq ft:** 1468

**Sewer:** Municipal Sewer

---

## Room Sizes

Main Level Bedroom 1 15x12 Bedroom 2 11x11 Bedroom 3 8x15 Kitchen 14x13 Living Or Great Room 26x15 Dining Room 12x12 Other Room 15x12 Other Room 2 8x10

---

## Building Details

**NewConstructionYN:** No

**Exterior Material:** Patio, Storage Shed, Wood/Wood Shake/Cedar

**Basement:** Partial,Sump Pump

**Parking:** Addtl Garage(s), Attached

---

## Agent Details

**Agent Full Name:** Maria D Salas Ortiz

**Agent Email:** mariasalas@kw.com