813 1ST STREET, MENOMINEE, MI, 49858

https://www.adashunjones.com

813 1ST Street, MENOMINEE, MI, 49858





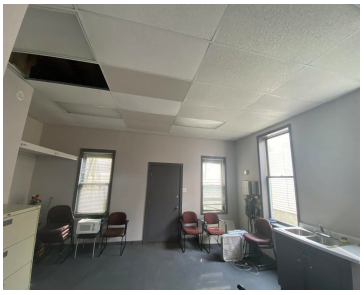



$395,000

• 13600 sq ft

COMMERCIAL PROPERTY LOCATED IN BEAUTIFUL WATERFRONT DISTRICT!! Total of 13,600 sq. ft. (11,700 sq. ft., at 809 1st St.) with the facade completely redone. (1,900 sq. ft. at 815 1st St.) with repairs on the brickwork. Upper Apartment (Rents for $895 per month) and Stairway recently renovated . 809 1st St. is a shell ready...

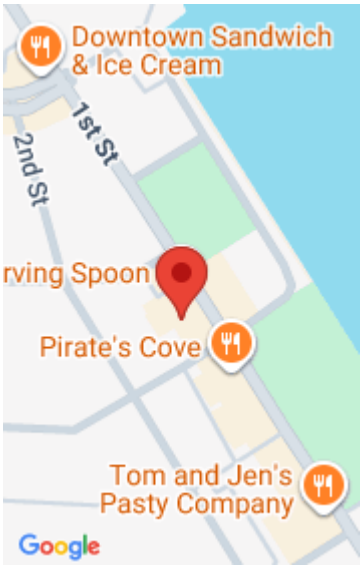

Karen

Broadway Real Estate

Features

Price per sq ft: $29.04
Area, sq ft: 13,600 sq ft
Lot Size, acres: 0.3
Year built: 1900
For Sale or Rent: For Sale
Parcel Number: 051-004-570-00, 004-040-00 , 004-460-00
GarageYN: No
AttachedGarageYN: No
Cooling: None
FireplaceYN: No
PoolPrivateYN: No
Water Source: Public
Sewer: Public Sewer
Tax Amount: $4,865.85

Building Details

NewConstructionYN: No
Basement: Full
Exterior Material: Brick

Agent Details

Agent Full Name: Karen E. Kloida
Agent Email: karenkloida@yahoo.com