

810 FLAMBEAU PLACE, DE PERE, WI, 54115-3666

<https://www.adashunjones.com>

810 FLAMBEAU
Place, DE PERE, WI,
54115-3666

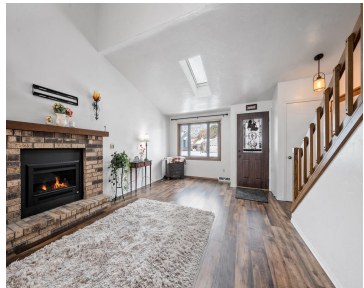

Well-appointed 3BR/2BA 1.5 story Contempo home greets w/ soaring ceilings, HW floor ('20) & spacious living room w/ gas fireplace. Large updated windows ('16) and multiple skylights provide abundant natural light. Dining room w/ bay window continues to sunroom (added '23) that opens to a composite deck & nicely landscaped fenced back yard. Updated kitchen...

• 2415 sq ft



Chris
Dallaire Realty

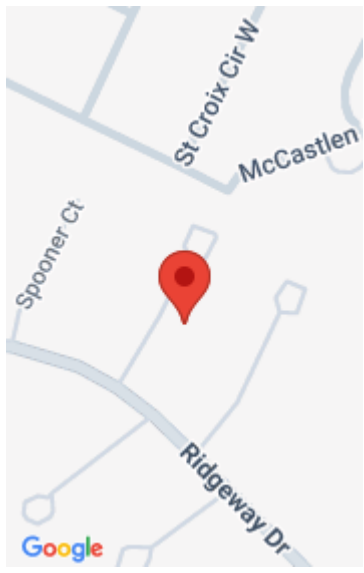

Features

Price per sq ft: \$152.80

Lot size, sq ft: 6273 acres

Year built: 1988

For Sale or Rent: For Sale

Architectural Style: Contemporary

GarageYN: No

Heating: Forced Air, Radiant

FireplaceYN: No

WindowFeatures: Skylight(s)

Amenities: Dishwasher, Disposal, Dryer, Electric Dryer, Electric Oven, Electric Range, Range, Refrigerator, Washer

Below Grade Finished Area, sq ft: 475

Sewer: Public Sewer

Area, sq ft: 2,415 sq ft

Lot Size, acres: 0.14

Subdivision Name: River Park

Garage Spaces: 2

Parcel Number: ED-1164-R-15

AttachedGarageYN: No

Cooling: Central Air

PoolPrivateYN: No

Features: Breakfast Bar, Cable Available, Gas, Hi-Speed Internet Availbl, One, Vaulted Ceiling(s), Walk-in Closet(s), Walk-in Shower, Wood/Simulated Wood Fl

Above Grade Finished Area, sq ft: 1940

Water Source: Public

Tax Amount: \$4,159.62

Room Sizes

Main Level Bedroom 1 12x14 Kitchen 10x12 Living Room 13x21 Dining Room 10x11 Other Room 13x15 Upper Level Bedroom 2 10x15 Bedroom 3 10x14 Other Room 2 11x14 Lower Level Family Room 18x21

Building Details

NewConstructionYN: No

Basement: Crawl Space,Finished,Partial,Sump Pump

Exterior Material: Aluminum Siding, Shake Siding, Stone, Vinyl Siding

Parking: Attached, Garage Door Opener

Agent Details

Agent Full Name: Christopher M. Spiering

Agent Email: chris@dallairerealty.com