

7940 WHITE PETAL COURT, NEENAH, WI, 54956

https://www.adashunjones.com

7940 WHITE PETAL
Court, NEENAH, WI,
54956



\$849,900

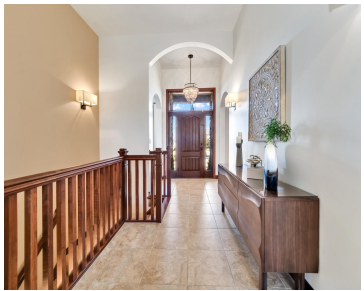

Rare, sprawling split ranch sitting atop a prime lot in the sought-after Strawberry Estates subdivision. Open-concept living, where the great room boasts a dramatic 10-foot tray ceiling and a stunning stone fireplace, setting the stage for memorable gatherings. Expansive glass doors lead you to a screened porch, extending your living space into the tranquility of...

- 7 beds
- 4 baths
- Residential
- Residential
- Active
- 4267 sq ft



Erica
Coldwell Banker Real Estate Group



Tiffany
Coldwell Banker Real Estate Group

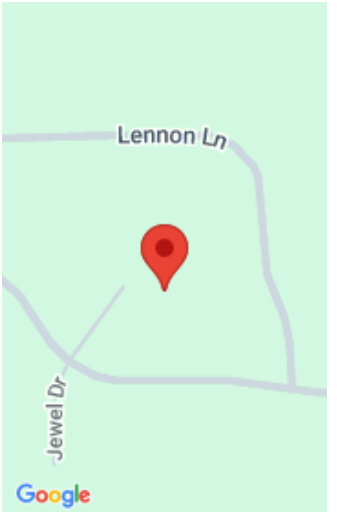

Features

GarageYN: No	AttachedGarageYN: No
FireplaceYN: No	PoolPrivateYN: No
ExteriorFeatures: Patio	Lot Features: Cul-De-Sac, Rural - Subdivision
Features: At Least 1 Bathtub,Gas,Jetted Tub,Kitchen Island,One,Walk-in Closet(s),Walk-in Shower,Water Softener-Own,Wet Bar,Wood/Simulated Wood Fl	Above Grade Finished Area, sq ft: 2546
Below Grade Finished Area, sq ft: 1721	Tax Amount: 8608

Amenities

Waterfront available: No	Amenities: Dishwasher,Dryer,Microwave,Range/Oven,Refrigerator,Washer
Water Source: Private Well	Sewer: Septic Mound

Room Sizes

Room type	Dimensions	Level
Bedroom 1	15x12	Main
Bedroom 2	14x13	Main
Bedroom 3	13x13	Main
Bedroom 4	15x11	Main
Bedroom 5	14x13	Lower
Family Room	24x22	Lower
Formal Dining Room	12x12	Main
Kitchen	14x12	Main
Living Or Great Room	20x16	Main
Dining Room	11x11	Main
Unfinished	11x10	Main
Other Room	10x09	Main
Other Room 2	13x12	Lower
Other Room 3	12x11	Main
Other Room 4	22x17	Lower

Building Details

NewConstructionYN: No

ArchitecturalStyle: Ranch

Heating: Central A/C, Forced Air

Basement: 8Ft+ Ceiling,Full,Full Sz Windows Min
20x24,Partial Fin. Contiguous,Partial Finished
Pre2020,Radon Mitigation System

Exterior material: Patio,Stone,Vinyl

Parking: > 26' Deep Stall,Attached,Basement Access

Agent Details

Agent Full Name: Tiffany L Holtz

Agent Email: tholtz@coldwellhomes.com