

7413 VALLEY RIDGE DRIVE, MADISON, WI, 53719

https://www.adashunjones.com

7413 VALLEY RIDGE
Drive, Madison, WI,
53719



\$220,000

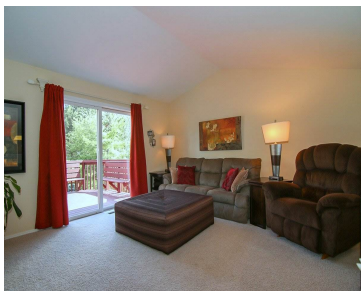

Meticulously maintained home on quiet cul-de-sac backing to High Point Estates. Updates: lighting, plumbing fixtures, hardware, custom maple kitchen cabinets, counter tops, birch and maple hardwood floors & crisp white trim. Custom wood blinds. Roof 2005. Professionally landscaped beautiful yard with walkway to 2 parks. Freshly stained deck. Speakers, receiver and TV mount incl.

- 3 beds
- 2 baths
- PD
- Sold
- 1796 sq ft



Jenny Swain
Keller Williams Realty

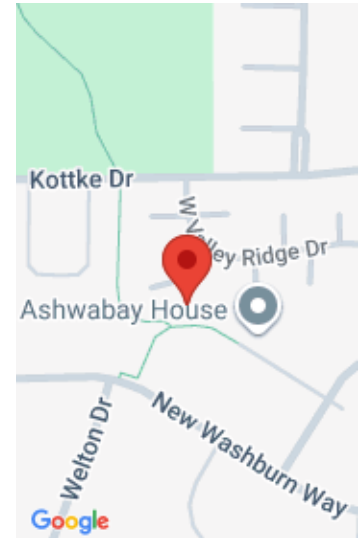

Features

GarageYN: Yes

FireplaceYN: No

Lot Features: Cul-De-Sac

Features: Cable Available,Gas,Lower Level,Vaulted Ceiling(s),Walk-in Closet(s),Water softener inc

Below Grade Finished Area, sq ft: 650

Tax Amount: 4840

AttachedGarageYN: Yes

PoolPrivateYN: No

Utilities: Cable Available

Above Grade Finished Area, sq ft: 1146

Tax Year: 2014

Inclusions: Humidifier,Water Purifier,Some Window Coverings

Amenities

Waterfront available: No

Cooling:
Central Air

Amenities: Dishwasher,Disposal,Microwave,Range,Refrigerator,Water Softener Owned

Water Source:
Public

Sewer: Public Sewer

Building Details

NewConstructionYN: No

Heating: Forced Air,
Natural Gas

Basement: Full Size Windows/Exposed,Partially Finished,Walk-Out Access

Exterior material: Vinyl Siding

Parking: Attached,Garage Door Opener,Paved

Agent Details

Agent Full Name: Jenny Swain

Agent Email: jenny@jennyswain.com