

712 PEARL STREET, NEW LONDON, WI, 54961-1861

<https://www.adashunjones.com>

712 PEARL Street,
NEW LONDON, WI,
54961-1861



\$254,900

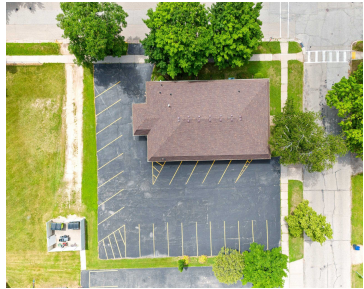

Position your business for success in this well-maintained one-story commercial building with a full basement. Whether you are looking to open a professional office, wellness studio, counseling center, or a nonprofit hub, this building provides the functionality and location to thrive. New roof - the roof is about 1 year old. Central Air Conditioning. Front...

• 2407 sq ft



Barbara
Century 21 Affiliated



Keith
Century 21 Affiliated

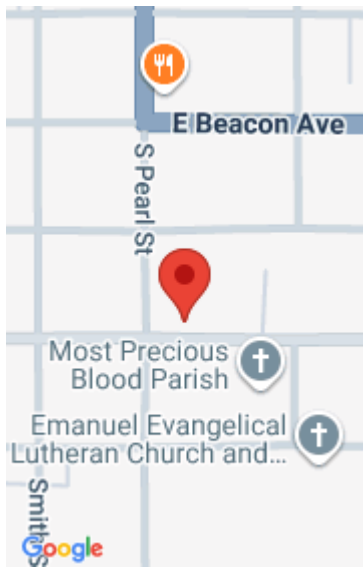

Features

Price per sq ft: \$105.90

Lot Size, acres: 0.18

For Sale or Rent: For Sale

GarageYN: No

Heating: Forced Air, Boiler

FireplaceYN: No

Water Source: Public

Area, sq ft: 2,407 sq ft

Year built: 1965

Parcel Number: 331277375 and 331277374

AttachedGarageYN: No

Cooling: Central Air, Boiler

PoolPrivateYN: No

Sewer: Public Sewer

Building Details

NewConstructionYN: No

Exterior Material: Brick

Basement: Full

Agent Details

Agent Full Name: Keith D Sippel

Agent Email: keithsippel@realtor.com