

708 MAPLE STREET, NEENAH, WI, 54956

https://www.adashunjones.com

708 MAPLE Street,  
NEENAH, WI, 54956

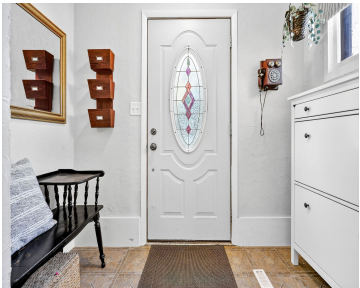

\$239,900

A home where timeless character meets thoughtful modern upgrades. Hardwood floors guide you through the arched doorway to a formal dining. The kitchen is a showstopper, boasting a wood-vaulted ceiling, skylights that pour in natural light, and an exposed brick chimney that adds just the right touch of rustic appeal. All four beds are conveniently...



Kelly  
LPT Realty

- 4 beds
- 2 baths
- Residential
- Residential,Single Family Residence
- Active
- 1605 sq ft

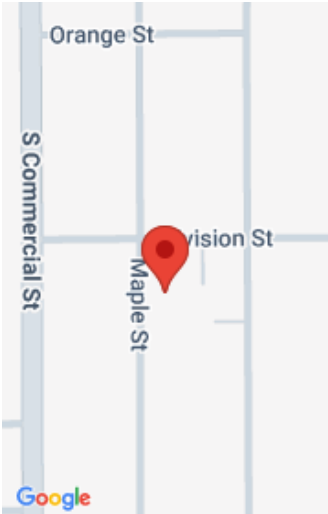

---

## Features

**GarageYN:** No

**FireplaceYN:** No

**WindowFeatures:** Skylight(s)

**Above Grade Finished Area, sq ft:**  
1277

**Tax Amount:** 2777.66

**Exclusions:** Seller's Personal Property,  
Roman Shades in Living Room, Curtains &  
Curtain Rods

**AttachedGarageYN:** No

**PoolPrivateYN:** No

**Features:** At Least 1 Bathtub,None,Vaulted  
Ceiling(s)

**Below Grade Finished Area, sq ft:** 328

**Inclusions:** Fridge, Stove, Microwave, Washer,  
Dryer, Rain Barrel, Irrigation System & Supplies, All  
Shelving & Workbench, Security Camera, See Full  
List Attached!

---

## Amenities

**Waterfront available:** No

**Amenities:** Dryer,Microwave,Range,Refrigerator

**Sewer:** Public Sewer

**Cooling:** Central Air

**Water Source:** Public

---

## Room Sizes

Room type	Dimensions	Level
Bedroom 1	14X10	Main
Bedroom 2	12X10	Main
Bedroom 3	10X09	Main
Bedroom 4	12X09	Main
Formal Dining Room	16X10	Main
Kitchen	10X10	Main
Living Room	20X10	Main
Other Room	11X10	Lower
Other Room 2	16X09	Lower

## Building Details

**NewConstructionYN:** No  
**Heating:** Forced Air  
**Exterior material:** Aluminum Siding

**ArchitecturalStyle:** Ranch  
**Basement:** Full,Partial Fin. Contiguous  
**Parking:** Detached

## Agent Details

**Agent Full Name:** Kelly L Davies  
**Agent Email:** kelly@kellydavieshomes.com