

697 ETHAN TERRACE, VERONA, WI, 53593

https://www.adashunjones.com

697 ETHAN Terrace,
Verona, WI, 53593

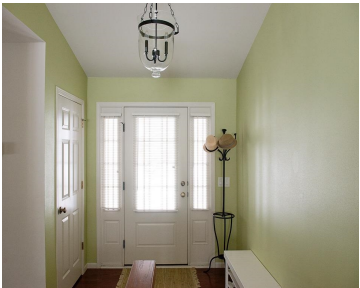

Fantastic Ranch home in Verona’s Hawthorne Hills Neighborhood. Walk to Glacier Edge Elementary. Near Epic. Features: Cathedral ceilings, 1st floor laundry, kitchen island w/ breakfast bar, custom oak cabinets, fenced yard, computer/audio wiring w/ components, corner homesite, California closets, patio w/ Pergola, beautiful landscaping, gardens w/ compost bin, Lower level future expansion w/ rough-in bath,...

- 3 beds
- 2 baths
- Res
- Sold
- 1421 sq ft



Allan White
Keller Williams Realty

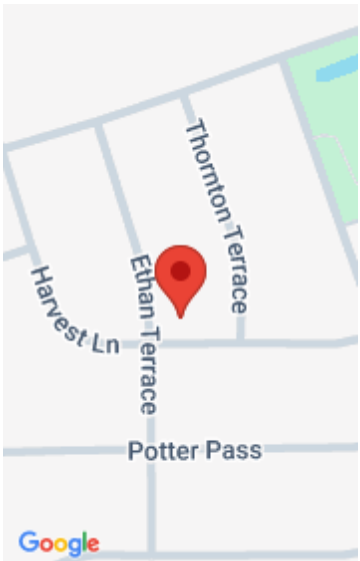

Features

GarageYN: Yes

FireplaceYN: No

Lot Features: Corner Lot

Above Grade Finished Area, sq ft: 1421

Tax Amount: 5192

AttachedGarageYN: Yes

PoolPrivateYN: No

Features: Breakfast Bar,Dryer,Kitchen Island,Main Level,Vaulted Ceiling(s),Washer,Water softener inc

Tax Year: 2014

Inclusions: Some Window Coverings

Amenities

Waterfront available: No

Amenities: Dishwasher,Dryer,ENERGY STAR Qualified Appliances,Microwave,Range,Refrigerator,Washer,Water Softener Owned

Sewer: Public Sewer

Cooling:
Central Air

Water Source: Public

Building Details

NewConstructionYN: No

Basement: Full,Sump Pump

Parking: Attached,Garage Door Opener,Paved

Heating: Forced Air, Natural Gas, Electric

Exterior material: Vinyl Siding

Agent Details

Agent Full Name: Allan White

Agent Email: allanwhiteinc@gmail.com