

# 6712 HONEY BEE COURT, WINDSOR, WI, 53532

<https://www.adashunjones.com>

6712 Honey Bee Court, Windsor, WI, 53532



**\$579,900**

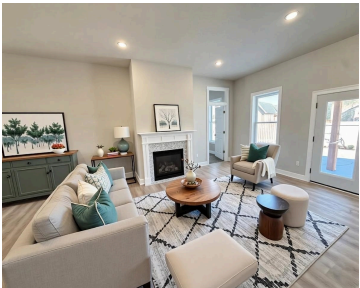

Lot 262 in Bear Tree Farms. Newly built Opalite floor plan is a 4 BR, 3.5-bath ranch home located just minutes from Madison. With over 2,300 sq ft, this thoughtfully designed home is filled with upscale finishes. Interior highlights include transom windows, open railings w/ black iron spindles, oversized 5" base trim, SS appliances &...

• 2312 sq ft



---

## Features

**Days on Market:** 101

**Lot Size, acres:** 0.43

**Subdivision Name:** Bear Tree Farms

**Association Fee:** 100

**GarageYN:** Yes

**Heating:** Forced Air, Natural Gas

**FireplaceYN:** Yes

**Lot Features:** Cul-De-Sac

**Features:** Accessible Bedroom, Accessible Full Bath, Breakfast Bar, Cable Available, Gas, Kitchen Island, Main Level, Pantry, Walk-in Closet(s)

**Above Grade Finished Area, sq ft:** 2312

**Tax Year:** 2024

**Tax Amount:** \$16

**Area, sq ft:** 2,312 sq ft

**Year built:** 2026

**Garage Spaces:** 3

**Parcel Number:** 0910-284-2432-1

**AttachedGarageYN:** Yes

**Cooling:** Central Air

**PoolPrivateYN:** No

**Utilities:** Cable Available

**Amenities:** Dishwasher, Microwave, Range

**Water Source:** Public

**Sewer:** Public Sewer

---

## Building Details

**NewConstructionYN:** Yes

**Exterior Material:** HardiPlank Type, Stone, Vinyl Siding

**Basement:** Bath/Stubbed, Concrete, Full

**Parking:** Attached, Paved

---

## Agent Details

**Agent Full Name:** Kyle Carrier

**Agent Email:** kmcarrier2053@gmail.com