

6683 LINNET LANE, MIDDLETON, WI, 53562

<https://www.adashunjones.com>

6683 Linnet Lane,
Middleton, WI,
53562

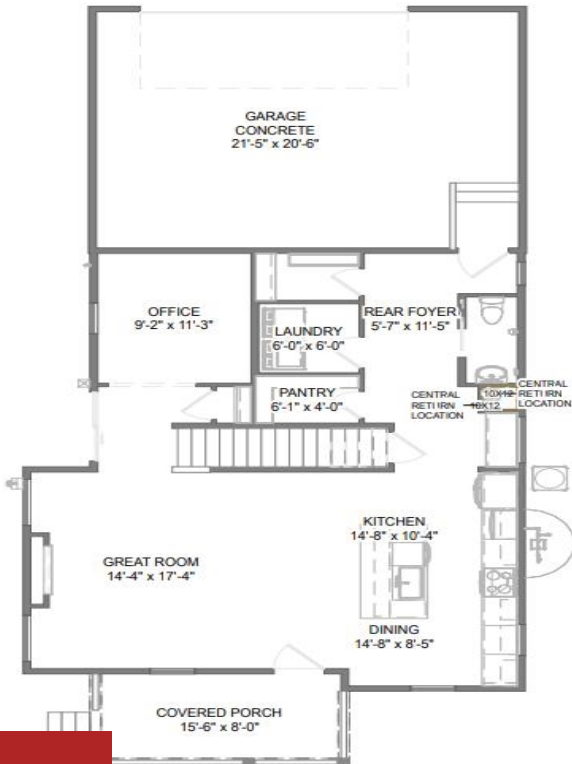

\$624,900

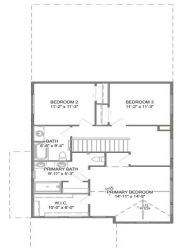

• 2028 sq ft

Located in the highly sought-after Middleton School District, this stunning 3-bed, 2.5-bath home offers the perfect blend of comfort, space & functionality. Step in from the front porch into a warm & welcoming main level w/ spacious living area anchored by a charming fireplace perfect for relaxing evenings. The open layout flows seamlessly into the...



Aeryn Barry
Tim O'Brien Homes LLC



Features

Days on Market: 16

Lot Size, acres: 0.1

Subdivision Name: Redtail Ridge

Parcel Number: 0808-363-6691-2

AttachedGarageYN: Yes

Cooling: Central Air

PoolPrivateYN: No

Utilities: Cable Available

Amenities: Dishwasher, Disposal, ENERGY STAR Qualified Appliances, Freezer, Microwave, Range, Refrigerator, Water Softener Owned

Water Source: Public

Sewer: Public Sewer

Area, sq ft: 2,028 sq ft

Year built: 2026

Garage Spaces: 2

GarageYN: Yes

Heating: Natural Gas, Electric

FireplaceYN: No

Community Features: Sidewalks

Features: Accessible Hallway(s), Cable Available, Electric, High Speed Internet, Kitchen Island, Main Level, Pantry, Smart Thermostat, Vaulted Ceiling(s), Walk-in Closet(s), Water softener inc

Above Grade Finished Area, sq ft: 2028

Tax Year: 2025

Tax Amount: \$1,639

Building Details

NewConstructionYN: Yes

Exterior Material: Other, Stone, Vinyl Siding

Basement: Bath/Stubbed,Concrete,Full,Sump Pump

Parking: Alley Access, Attached, Garage Door Opener, Paved

Agent Details

Agent Full Name: Aeryn Barry

Agent Email: abarry@tobhomes.com