

# 6665 LINNET LANE, MIDDLETON, WI, 53562

<https://www.adashunjones.com>

6665 Linnet Lane,  
Middleton, WI,  
53562



**\$634,900**

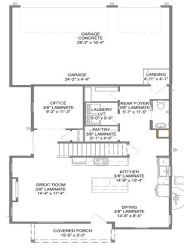

First Floor



Second Floor



Energy Efficient New Construction located in the highly sought after Middleton School District. Tim O'Brien Homes Abbott plan welcomes you w/ from the covered front porch inviting you into an open living space where the bright sunny Great Room features a cozy fireplace & is open to a spacious Kitchen and dining area. The quartz...

• 2340 sq ft



**Aeryn Barry**  
Tim O'Brien Homes LLC



---

## Features

**Days on Market:** 16

**Lot Size, acres:** 0.1

**Subdivision Name:** Redtail Ridge

**Parcel Number:** 0808-363-6658-2

**AttachedGarageYN:** Yes

**Cooling:** Central Air

**PoolPrivateYN:** No

**Utilities:** Cable Available

**Amenities:** Dishwasher, Disposal, ENERGY STAR Qualified Appliances, Freezer, Microwave, Range, Refrigerator, Water Softener Owned

**Water Source:** Public

**Sewer:** Public Sewer

**Area, sq ft:** 2,340 sq ft

**Year built:** 2026

**Garage Spaces:** 3

**GarageYN:** Yes

**Heating:** Natural Gas, Electric

**FireplaceYN:** No

**Community Features:** Sidewalks

**Features:** Accessible Hallway(s), Cable Available, Electric, High Speed Internet, Kitchen Island, Main Level, Pantry, Smart Thermostat, Walk-in Closet(s), Water softener inc

**Above Grade Finished Area, sq ft:** 2340

**Tax Year:** 2025

**Tax Amount:** \$1,633

---

## Building Details

**NewConstructionYN:** Yes

**Exterior Material:** Other, Stone, Vinyl Siding

**Basement:** Bath/Stubbed,Concrete,Full,Sump Pump

**Parking:** Alley Access, Attached, Garage Door Opener, Paved

---

## Agent Details

**Agent Full Name:** Aeryn Barry

**Agent Email:** abarry@tobhomes.com