

665 PRAIRIE ROAD, FOND DU LAC, WI, 54935

https://www.adashunjones.com

665 PRAIRIE Road,
FOND DU LAC, WI,
54935



This wonderfully maintained 3-bedroom, 2.5 bath home offers spacious, open concept living. Enjoy the warmth and charm of the wood-burning fireplace, ideal for cozy evenings. A carpet allowance is included, allowing you to add your personal touch. Conveniently located near Lakeshore and and Fondy High school. Don't miss this move-in ready gem!

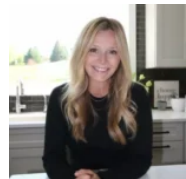

Kelly
Adashun Jones, Inc.

- 3 beds
- 3 baths
- Residential
- Residential,Single Family Residence
- Closed
- 2225 sq ft

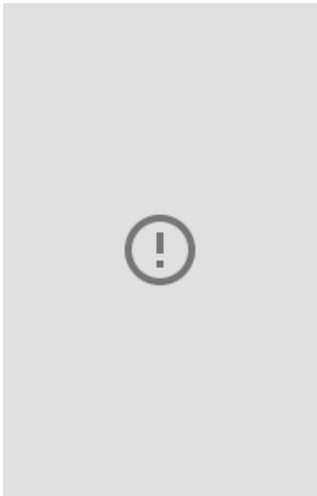

Features

| | |
|--|--|
| GarageYN: No | AttachedGarageYN: No |
| FireplaceYN: No | PoolPrivateYN: No |
| Features: Kitchen Island,One,Pantry,Wood Burning | Above Grade Finished Area, sq ft: 1701 |
| Below Grade Finished Area, sq ft: 524 | Tax Amount: 5537 |
| Inclusions: Stove, refrigerator, microwave, dishwasher, water softener, washer, dryer, shed | Exclusions: Seller's personal property, chest freezer |

Amenities

| | |
|--|-----------------------------|
| Waterfront available: No | Cooling: Central Air |
| Amenities: Dishwasher,Dryer,Freezer,Microwave,Range,Refrigerator,Washer | Water Source: Public |
| Sewer: Public Sewer | |

Room Sizes

| Room type | Dimensions | Level |
|--------------------|------------|-------|
| Bedroom 1 | 13x12 | Upper |
| Bedroom 2 | 11x9 | Upper |
| Bedroom 3 | 10x10 | Upper |
| Family Room | 16x17 | Lower |
| Formal Dining Room | 13x12 | Main |
| Kitchen | 11x12 | Main |
| Living Room | 14x13 | Main |
| Dining Room | 8x9 | Main |
| Other Room | 18x14 | Lower |
| Other Room 2 | 16x17 | Lower |
| Other Room 3 | 6x6 | Main |

Building Details

NewConstructionYN: No

Basement: Finished,Full,Sump Pump

Parking: Attached

Heating: Forced Air

Exterior material: Vinyl Siding

Agent Details

Agent Full Name: Kelly M Twohig

Agent Email: kelly@adashunjones.com