

665 PRAIRIE ROAD, FOND DU LAC, WI, 54935

https://www.adashunjones.com

665 PRAIRIE Road,  
FOND DU LAC, WI,  
54935

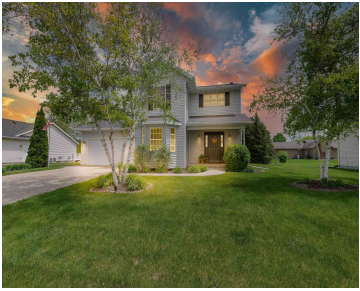

This wonderfully maintained 3-bedroom, 2.5 bath home offers spacious, open concept living. Enjoy the warmth and charm of the wood-burning fireplace, ideal for cozy evenings. A carpet allowance is included, allowing you to add your personal touch. Conveniently located near Lakeshore and and Fondy High school. Don't miss this move-in ready gem!



**Kelly**  
Adashun Jones, Inc.

- 3 beds
- 3 baths
- Residential
- Residential,Single Family Residence
- Closed
- 2225 sq ft



---

## Features

<b>GarageYN:</b> No	<b>AttachedGarageYN:</b> No
<b>FireplaceYN:</b> No	<b>PoolPrivateYN:</b> No
<b>Features:</b> Kitchen Island,One,Pantry,Wood Burning	<b>Above Grade Finished Area, sq ft:</b> 1701
<b>Below Grade Finished Area, sq ft:</b> 524	<b>Tax Amount:</b> 5537
<b>Inclusions:</b> Stove, refrigerator, microwave, dishwasher, water softener, washer, dryer, shed	<b>Exclusions:</b> Seller's personal property, chest freezer

---

## Amenities

<b>Waterfront available:</b> No	<b>Cooling:</b> Central Air
<b>Amenities:</b> Dishwasher,Dryer,Freezer,Microwave,Range,Refrigerator,Washer	<b>Water Source:</b> Public
<b>Sewer:</b> Public Sewer	

---

## Room Sizes

Room type	Dimensions	Level
Bedroom 1	13x12	Upper
Bedroom 2	11x9	Upper
Bedroom 3	10x10	Upper
Family Room	16x17	Lower
Formal Dining Room	13x12	Main
Kitchen	11x12	Main
Living Room	14x13	Main
Dining Room	8x9	Main
Other Room	18x14	Lower
Other Room 2	16x17	Lower
Other Room 3	6x6	Main

## Building Details

**NewConstructionYN:** No

**Basement:** Finished,Full,Sump Pump

**Parking:** Attached

**Heating:** Forced Air

**Exterior material:** Vinyl Siding

---

## Agent Details

**Agent Full Name:** Kelly M Twohig

**Agent Email:** kelly@adashunjones.com