

6591 HEADWALL CIRCLE, APPLETON, WI, 54913

https://www.adashunjones.com

6591 HEADWALL
Circle, APPLETON,
WI, 54913



\$650,000

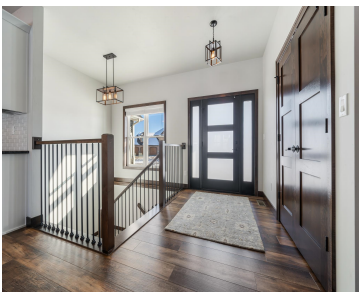

This stunning modern rustic ranch home offers the perfect blend of contemporary & craftsman style. Completed in 2020 as a Lasee parade home, it offers an open-concept layout, cathedral ceilings, stone gas fireplace, split bedroom design, leather-granite countertops, a wonderful butlers pantry for loads of storage, a large front foyer entrance, a spacious mud room...

- 3 beds
- 3 baths
- Residential
- Residential
- Active
- 2539 sq ft



Stacey
Century 21 Affiliated



Kelly
Century 21 Affiliated

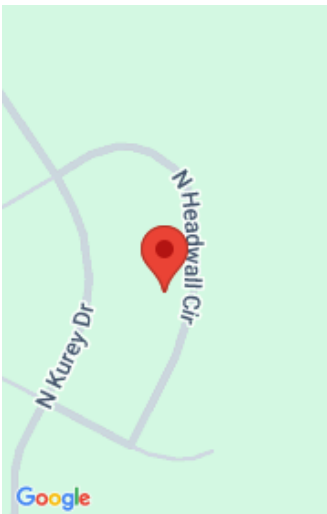

Features

GarageYN: No

FireplaceYN: No

ExteriorFeatures: Patio

Features: At Least 1 Bathtub,Cable Available,Gas,Hi-Speed Internet Availbl,Kitchen Island,One,Pantry,Split Bedroom,Walk-in Closet(s),Walk-in Shower

Tax Amount: 9731

Exclusions: Wooden custom bookcases

AttachedGarageYN: No

PoolPrivateYN: No

Lot Features: Sidewalk

Above Grade Finished Area, sq ft: 2539

Inclusions: Refrigerator, gas range, dishwasher, disposal, washer, dryer

Amenities

Waterfront available: No

Amenities: Dishwasher,Disposal,Dryer,Microwave,Range/Oven,Refrigerator,Washer

Water Source: Municipal/City
Sewer: Municipal Sewer

Room Sizes

Room type	Dimensions	Level
Bedroom 1	15x16	Main
Bedroom 2	12x12	Main
Bedroom 3	13x13	Main
Family Room	19x18	Main
Kitchen	17x12	Main
Dining Room	12x13	Main
Other Room	7x8	Main

Building Details

NewConstructionYN: No

Heating: Central A/C, Forced Air

Exterior material: Patio,Stone,Vinyl

ArchitecturalStyle: Ranch

Basement: Full,Stubbed for Bath,Sump Pump

Parking: > 26' Deep Stall,Attached,Basement Access,Heated,Opener Included

Agent Details

Agent Full Name: Stacey L Hennessey

Agent Email: shennessey@c21affiliated.com