649 S INDIANA AVENUE, WEST BEND, WI, 53095

https://www.adashunjones.com

649 S INDIANA Avenue, WEST BEND, WI, 53095

$240,000

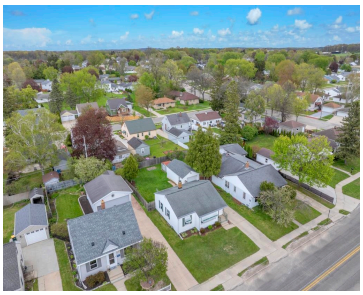

Welcome to 649 S. Indiana Ave! This gem offers an easy layout, and the location buyers are looking for. Step inside the spacious living area that gives you room to spread out and relax. You'll find two generously sized bedrooms in this "move in ready" ranch style home. Outside, enjoy a fully fenced-in backyard; great...

- 849 sq ft

Kourtney
Keller Williams Envision

Features

Price per sq ft: $282.69

Lot Size, acres: 0.14

For Sale or Rent: For Sale

Parcel Number: 11191330165

AttachedGarageYN: No

FireplaceYN: No

Features: None

Water Source: Public

Tax Amount: $2,833.54

Area, sq ft: 849 sq ft

Year built: 1949

Garage Spaces: 1

GarageYN: No

Cooling: Central Air

PoolPrivateYN: No

Above Grade Finished Area, sq ft: 849

Sewer: Public Sewer

Room Sizes

Main Level Bedroom 1 13X11 Bedroom 2 11X10 Kitchen 13X9 Living Room 17X18

Building Details

NewConstructionYN: No

Exterior Material: Vinyl Siding

Basement: Full

Parking: Detached, Garage Door Opener

Agent Details

Agent Full Name: Kourtney C. Birschbach

Agent Email: kbirschbach@kw.com