

646 SAMUEL DRIVE, MADISON, WI, 53717

https://www.adashunjones.com

646 SAMUEL Drive,
Madison, WI, 53717



\$324,900

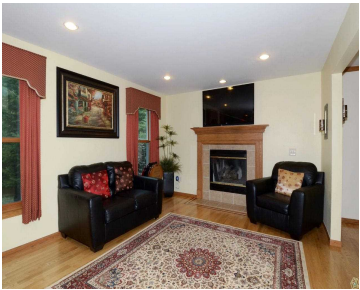

Spacious remodeled home close to Beltline and West Towne. 4 bedrooms & 4 bathrooms for larger families. Huge kitchen features elegant black pearl natural granite counters & newer stainless appliance package. All hardwood floors and formal dining on main level. Lower level has exposure, large rec room with wet bar & mini kitchen. Workout/media/flex room...

- 4 beds
- 2 baths
- SR-C1
- Sold
- 2776 sq ft



David Mies
Bunbury & Assoc, REALTORS



Features

GarageYN: Yes

FireplaceYN: No

Utilities: Cable Available

AttachedGarageYN: Yes

PoolPrivateYN: No

Features: Breakfast Bar,Cable Available,Dryer,Gas,Upper Level,Walk-in Closet(s),Washer,Water softener inc,Wet Bar,Wood Burning

Above Grade Finished Area, sq ft: 1976

Below Grade Finished Area, sq ft: 800

Tax Year: 2014

Tax Amount: 6841

Inclusions: Some Window Coverings

Amenities

Waterfront available: No

Cooling:
Central Air

Amenities:

Dishwasher,Disposal,Dryer,Microwave,Range,Refrigerator,Washer,Water Softener Owned

Water Source:
Public

Sewer: Public Sewer

Building Details

NewConstructionYN: No

Heating: Forced Air, Natural Gas

Basement: Finished,Full,Full Size Windows/Exposed **Exterior material:** Vinyl Siding

Parking: Attached,Garage Door Opener,Paved

Agent Details

Agent Full Name: David Mies

Agent Email: dbmies53@gmail.com