

6422 SHADY BEND ROAD, VERONA, WI, 53593

<https://www.adashunjones.com>

6422 SHADY BEND
Road, Verona, WI,
53593

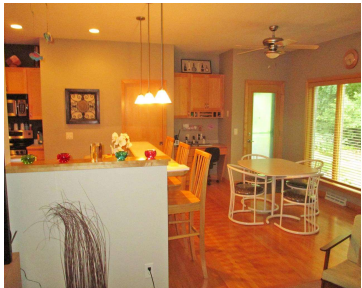
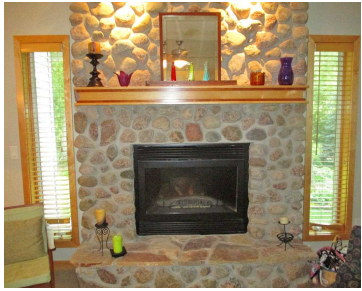

\$450,000

Wonderful 3627 sq ft, 4 bdrm, 3 bath, executive ranch on private 2.24 wooded acres! Open floor plan featuring: tile & hardwood flrs, column accents, 9ft ceilings, formal dining, gas fireplace & numerous built-ins. Well appointed kitchen w/breakfast bar, island, nook & walk-in pantry. Huge 13x34 master suite w/jetted tub & sitting/work or nursery area....

- 4 beds
- 3 baths
- RH-1
- Sold
- 3627 sq ft



Randal Tews
Restaino & Associates

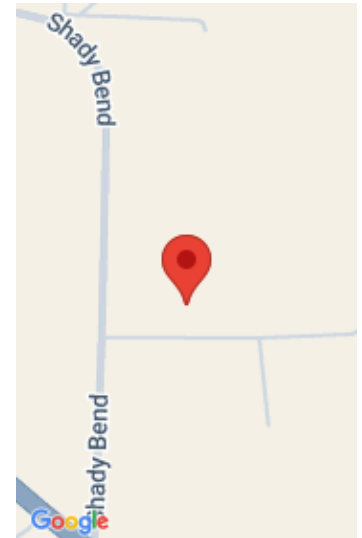

Features

GarageYN: No

FireplaceYN: No

Lot Features: Wooded

Above Grade Finished Area, sq ft: 2160

Tax Year: 2013

Inclusions: All window coverings

AttachedGarageYN: No

PoolPrivateYN: No

Features: Accessible Bedroom, Accessible Full Bath, Breakfast Bar, Gas, Jetted bathtub, Kitchen Island, Main Level, Pantry, Walk-in Closet(s), Water softener inc

Below Grade Finished Area, sq ft: 1467

Tax Amount: 7832

Amenities

Waterfront available: No

Amenities: Dishwasher, Microwave, Range, Refrigerator, Water Softener Owned

Sewer: Private Sewer

Cooling: Central Air

Water Source: Well

Building Details

NewConstructionYN: No

Basement: Finished, Full, Full Size Windows/Exposed, Sump Pump, Walk-Out Access

Parking: Additional Parking, Attached, Detached, Garage Door Opener, Heated Garage, Paved, Shared Driveway, Unpaved

Heating: Forced Air, Propane

Exterior material: Brick, Stone, Vinyl Siding

Agent Details

Agent Full Name: Randal Tews

Agent Email: rtews@restainohomes.com