

639 PRAIRIE RD, FOND DU LAC, WI, 54935

https://www.adashunjones.com

639 PRAIRIE RD,
FOND DU LAC, WI,
54935



LOWER LEVEL = Stubbed For Bathroom. Beautiful 3 bedroom, 2 bath ranch homes. Warm and welcoming from the moment you step in. Newer flooring throughout, backsplash and island in kitchen. Living room with gas fireplace and patio doors to walk out to the amazing landscaped yard.

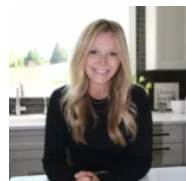

Kelly
Adashun Jones, Inc.

- 3 beds
- 2 baths
- Residential
- Single Family Residence
- Closed
- 1444 sq ft

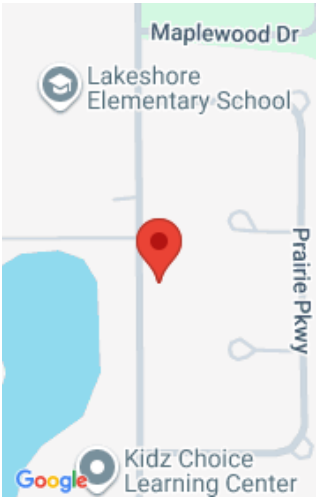

Features

GarageYN: No

FireplaceYN: No

Above Grade Finished Area, sq ft: 1444

AttachedGarageYN: No

PoolPrivateYN: No

Tax Amount: 3919

Amenities

Waterfront available: No

Room Sizes

Room type	Dimensions	Level
Bedroom 1	11X12	Main
Bedroom 2	11X9	Main
Bedroom 3	11X12	Main
Family Room	13X12	Main
Kitchen	20X12	Main
Living Room	12X16	Main

Building Details

NewConstructionYN: No

Basement: Stubbed for Bath

Parking: Attached,Garage Door Opener

Agent Details

Agent Full Name: Kelly M Twohig

Agent Email: kelly@adashunjones.com