

636 N 25TH STREET, SHEBOYGAN, WI, 53081-3720

<https://www.adashunjones.com>

636 N 25TH Street,
SHEBOYGAN, WI,
53081-3720



\$225,000

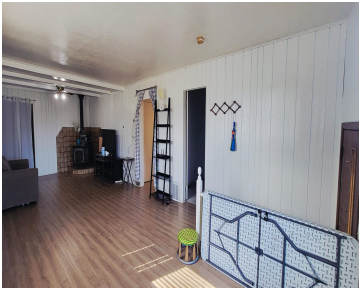

• 2244 sq ft

Spacious duplex offering flexibility for owner-occupants or investors! The lower unit features 3 bedrooms and a cozy wood-burning fireplace, while the upper unit offers 2 bedrooms and a gas fireplace for comfortable living. Conveniently located near major highways with easy access to restaurants, shopping, and everyday amenities. Property includes both a 2-car attached garage and...



Tou
Creative Results Corporation

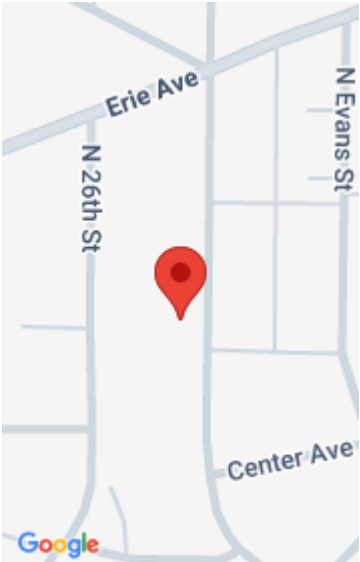

Features

Price per sq ft: \$100.27

Lot Size, acres: 0.21

For Sale or Rent: For Sale

GarageYN: No

Heating: Other

PoolPrivateYN: No

Water Source: Public

Tax Amount: \$2,597.24

Area, sq ft: 2,244 sq ft

Year built: 1907

Parcel Number: 59281-208470

AttachedGarageYN: No

FireplaceYN: No

Above Grade Finished Area, sq ft: 2244

Sewer: Public Sewer

Building Details

NewConstructionYN: No

Parking: Attached, Detached

Exterior Material: Shake Siding

Agent Details

Agent Full Name: Tou L. Yang

Agent Email: tly.top920homes@gmail.com