634 E WALNUT PLACE, STURGEON BAY, WI, 54235

https://www.adashunjones.com

634 E WALNUT Place, STURGEON BAY, WI, 54235







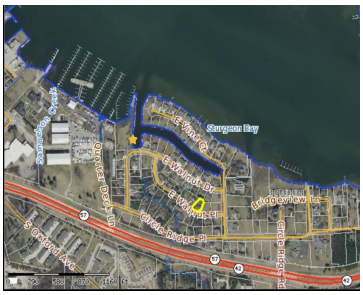

$425,000

• 1948 sq ft

Purves Lagoon – Water Access! Set in the desirable Purves Lagoon neighborhood, this home is your key to the open waters and all Door County has to offer! 4 bedroom 2 bathroom home with open concept design & vaulted ceilings. Kitchen finished with quality cabinetry, granite counters, & tile backsplash. 4 seasons room off the...

Tyler

Beckman Properties

Features

Price per sq ft: $218.17

Area, sq ft: 1,948 sq ft

Lot Size, acres: 0.28

Year built: 1987

Subdivision Name: Purves Lagoon

For Sale or Rent: For Sale

Garage Spaces: 2

Association Fee: 600

Parcel Number: 2814095005300

GarageYN: No

AttachedGarageYN: No

Heating: Forced Air

Cooling: Central Air

FireplaceYN: No

PoolPrivateYN: No

Features: At Least 1 Bathtub, Kitchen Island, One, Wood Burning

Above Grade Finished Area, sq ft: 1324

Below Grade Finished Area, sq ft: 624

Water Source: Public

Sewer: Public Sewer

Tax Amount: $5,829

Room Sizes

Main Level Kitchen 16x20 Living Room 15x16 Other Room 2 12x10 Upper Level Bedroom 1 13x13 Bedroom 2 10x10 Bedroom 3 10x10 Lower Level Bedroom 4 10x09 Family Room 11x21 Other Room 08x09

Building Details

NewConstructionYN: No

Basement: Finished,Partial,Partially Finished

Exterior Material: Shake Siding, Stone

Parking: Attached, Garage Door Opener

Agent Details

Agent Full Name: Tyler J. Beckman

Agent Email: tyler@beckmanproperties.com